1957 MAGICIAN

GEN

ALLEN COUNTY PUBLIC LIBRARY
3 1833 01731 2999

GENEALOGY
977.202
M92MA
1957

1957 MAGICIAN

Published

by

1957 Staff

Central Senior High School

Muncie, Indiana

This is our

TABLE OF CONTENTS

SCHOOL LIFE

Pages 2-23

The main function of any school is to educate and prepare young people for the future. Education at Central does not solely confine students to the classrooms. You will observe in the section devoted to school life the way we receive an education . . . the Central way.

ORGANIZATIONS

Pages 24-45

We, at Central, are extremely fortunate to have a well-rounded program of activities. Because Central's student body is large, many people believe it is a task to gain recognition here. On the contrary, with our program it is easy to leave a mark in the history of the school . . . the Central way.

story of the Central Way

SPORTS

Pages 46-67

Sportsmanship and team support are as much a part of sports as the participating teams. The Central fans are always behind the Bearcats, win or lose. It goes without saying, the fans and the teams of Central are usually content with the fine Bearcat record they have established together . . . the Central way.

PEOPLE

Pages 68-132

Eighteen hundred students and eighty instructors make Central what it is. The perky sophomores give Central a new look. The juniors and seniors (loaded with activities and other plans) and the teachers (just as busy) are always scurrying around our congested halls. As a whole we would not have it other than . . . the Central way.

We learn in four

At Central High School we learn the lessons which will help us to succeed in the future, whether our future means further education or immediate work. Here we acquire firm friends, fellow students and faculty members alike.

centers of education

The stadium, properly but seldom called the Ball Recreational Field, is the home of the Muncie Central Bearcat football and track teams. The biggest spring event, the Muncie Relays, is staged here with the Bearcat team playing host to forty schools.

Boys who plan to go into factory work or other such vocational fields requiring special training in mechanics, drawing, wood-working, and related subjects spend half of their school day in the Trade School.

The Field House, home of the Bearcat basketball teams, is also the scene of the Delaware County Sectional Tournament and the Muncie Regional. Needless to say, seats are always sold out for such events.

Central offers many courses

Proof of the increased interest in science shown by Central students is the new course in zoology, being offered for the first time this year. At the beginning girls, represented by Clateen Stephens and Saundra Conway, winced at some of the scientific procedures used. By the second semester they could handle the specimens with all the ease of the boys, such as Ray Sneed, Ted Findley, Jimmy Giles, and Larry Roberts.

What courses does my chosen college require for admittance? Sophomores, juniors, and seniors find themselves confronted with this question. You can be sure whatever the course may be that Central has it in its curriculum. Yes, foreign languages, English, mathematics, home economics, social science, science, business education, art, music, physical education, and vocational training are available for any student desiring them.

to prepare us for college

Members of the Burris French Club, special guests at the French Club's Christmas banquet, were surprised to see Central's own Santa Claus. He made his appearance along with Rochelle Lapin, Sharon O'Meara, Norma Rude, Rita Hunt, and Wanda Swift in a play which was presented for the enjoyment of the guests. This banquet, held annually, is an event which highlights the club's year. By the way, Santa turned out to be Mary Belle Wade.

David Young appears to be rather puzzled at the idea of finding the area of a triangle, while Jane Harper tries to explain to a member of the solid geometry class how she is going to find the area of the figure which she has drawn. Jim Shaw is gladly listening to Fred Boyd explain how he intends to find the length of the line AB. Solid geometry is a course which is especially useful to boys who plan to take engineering in college or to students who plan to major in mathematics.

Some students have

Because most of us do not plan to attend college, Central affers many opportunities for thase wha will go ta work immediately after graduation. Students may prepare for affice and secretarial work in business education classes. Retail selling affers many opportunities in sales and merchandising. The Trade School enables boys to begin vocational training. Many girls who plan ta marry choose homemaking courses in the hame economics department.

The main objective of any typing student is to type quickly and correctly the lessons in his book, and that appears to be what these students are intent upon. Instructing them in their task are Mr. Shrayer and Mr. McCurdy, a student teacher. Typing is a course which is important to any student who plans to enter the field of business.

The girls enrolled in foods classes throughout the semester learn the different types of foods and the many ways to prepare them. Here Miss Burgoyne is showing a beef roast. Roasting is one of the phases of cooking they study thoroughly.

other plans after graduation

Modern living is a course which is especially designed for sophomores. The purpose of the class is to acquaint the students with Central and its customs. During the course, field trips are taken to such places as the court house. Subjects discussed include etiquette and vocational choices.

A required course for the juniors is American history. Around the globe are Cecil Cheatham, Leonard Hasse, Philip Flick, Celestine Reynolds, Phyllis Chalfant, and Judy Norton. In order to understand better the condition of today, people must understand the conditions of yesterday.

Learning about the problems of our modern times is the main topic of study in the modern problems classes. The seniors elect to take either modern problems, world citizenship, economics, or American neighbors in their last semester. Janet Finchum, Ward Crutcher, Mary Carroll Church, and Norman Ellis are pictured checking the information on the bulletin board.

Yes, this picture was taken in Central. Sharon Goen is sewing at the new machines set in the modern cabinets. Jeanne Stautamoyer, Bev Riley, Suzanne Sasser, and Marilyn Bennington are enjoying the living room area of the clothing classroom. The girls of Miss McTurnan's clothing classes did the interior decorating. Wouldn't you like to have a class in there?

Anyone walking by Room 108A the third period would probably have to stop and take a second look. Yes, they are boys, and they are cooking! Credit must not only be given to these boys for undertaking such a difficult task, but also to Miss Burgoyne for attempting to instruct them.

Better American living provided

"May I help you?" Students participating in Student Store Day know that is not the correct way to approach a customer. James Fields, Jill Hartley, Jud Motsenbocker, and Anna Shuttleworth are trying to figure out what the unpredictable Charlie Fritz will want to buy. What was it, Charlie? It was probably one of their jobs.

Sheet metal work was added this year to the many courses offered at the Trade Schaal. Here Mr. Beerbower is shown painting to some detail in which Leslie Niccum, Danny Burtt, and Merlyn Houk are quite interested. From the facial expressions, the work seems to be satisfactory.

for us the Central way

Central parents

Sophomore Open House provided the opportunity for parents of the underclassmen to meet with their teachers. This occasion was the first for the mothers and dads to see the rooms in which their children spend a large part of their day. Pat Wyne, her parents, and her English teacher, Miss Bly, do not appear to be upset over her work. Congratulations, Pat!

Mr. Edward Zetterberg, former chemistry teacher and now a member of the school board, does not seem the least bit out of place in the chemistry laboratory. Mr. and Mrs. Zetterberg returned to Central for Senior Open House and stopped to pay Mr. Budensiek, present chemistry teacher, a visit.

get the inside story

Practically everybody enjoys good food. So an important part of any open house is the refreshments. What better place to serve guests than in the Central cafeteria, specially decorated for the event! Marilyn Pardieck is making sure that her parents get plenty to eat and drink at Junior Open House.

Can you can-can? Any senior boy who was in the chorus line at Senior Open House would surely agree that he could once upon a time. Throughout the performance the boys kept the audience in gales of laughter so loud that the dancers couldn't hear the music — not that hearing the music would have improved the dancing.

1800 students and faculty

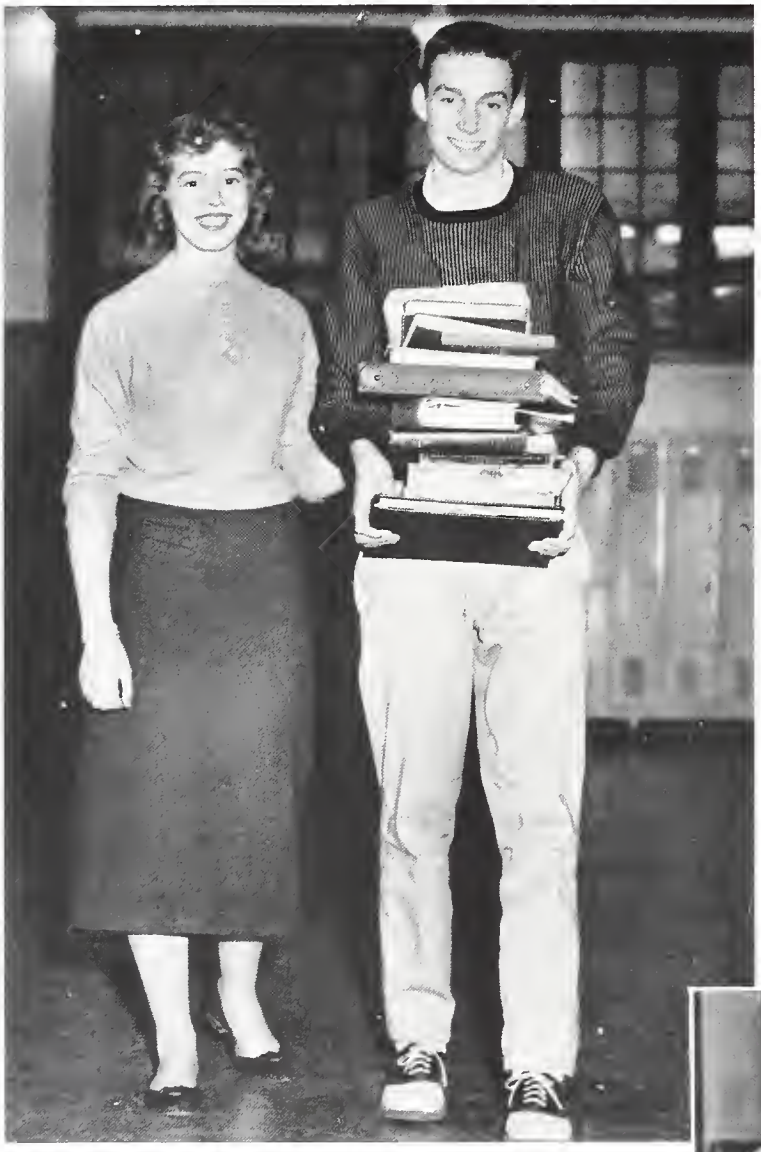

Friendship! There are many different kinds of friendship, but this type seems to be the most popular at Central. Pete Yohler is trying to prove his strength to Joyce Whiteside by attempting the difficult task of carrying all the books.

Editor's Note—

This is the sequel. Just after the picture was taken, Pete dropped all the books. Wha' hoppen, Pete?

thrive on friendship

Students learn quickly that Central teachers are also their friends. Faculty members are always willing to help with problems, mathematical or otherwise. For example, here are Diane Druck and Elizabeth Bowles conferring with Miss Johnson. It just happened that Mr. Earley chose the very same time and place to advise David Clayton and Cyril Gibson. Of course, the photographer just happened along, too.

The front hall clock and the trophy cases mark favorite meeting places for Centralites. Sandy Turner, Molly Milner, and Rita Hunt seem to be listening to Mary Fellerhoff's explanation of some of Central's prized trophies. Or they could be getting ready to answer some of her questions. Anyway, it's a friendly gathering beside the trophy case.

"Testing, testing, testing!" Dave Reece and Tom Hoffman ore experts at this, for they received top honors at the speech contest at Ball State Teochers College for dramatic interpretation and radio, respectively. Dave, the busiest fellow at Centrol — almost—is also chairman of the big production given each spring by the music department. "Musical Moods" was presented Thursday, May 9, in the Field House as a special ottraction of Music Week.

A variety of honors is

Two active seniors who have represented Central well are Sheryl Warnock ond Ted Findley. Mr. Chastain is shown delivering to Ted some of his assignments as vice-president of the state Junior Classical League.

Senator Sheryl's bill was passed at the annual Purdue Legislative Assembly. Ted, also o representative to Purdue, introduced a bill that passed. Sheryl was made the recipient of the annual D.A.R. citizenship award given to an outstonding senior.

Norman Ashley, Arnella Kistler, and Nancy Barnet used to amaze us with their superior ratings in the annual music contest, but now we are so used to their winning music awards that it is practically an everyday occurrence. One thing that has not changed is that we are still as proud of them now as we were when they brought their first honors to Central.

bestowed upon Central students

George Eastman, president of the Distributive Education Club, nat anly attended the convention for these clubs at Indiana University on March 6 but also gave a talk during the convention. For the first time Central was represented at the World Affairs Institute in Cincinnati, Ohio. Our representatives, Darwin Bybee and Tamara Schnitzler, were sponsored by the local Rotary Club.

We really have a

School out for the afternoon begins the glorious spring event, Field Day. We have a parade of floats through the downtown area and suddenly we recognize some teachers; we guess them to be the judges. With their pencils and papers we think we hear some comments, all favorable of course. Our float will win—excitement is at its peak. As the parade reaches Tuhey Park, we find that we have won the float contest. This is not the end; we forget about our award and go on to win more. The egg-throwing contest is next on our list. After we have participated in this event, we are splattered with egg from head to toe. It was worth it for at least we placed. We go on to watch the boys in the tug o' war. Our class won and now we are bound and determined to win the rest of the events. As the afternoon drows to a close, we notice thot we have won almost all the events with some of the awords scattered throughout the other classes. We are about to leove when we see the Queen and her ottendants, still as pretty as they were in the parade. In the evening we have not come to a complete stop for there is a dance at the Field House and we really are tired, but not tired enough to stay home from the completion of a day that was really "a boll".

ball the Central Way

"Get that ball, get it, get it, get it." The rousing cheers backing the comical basketball players were screamed by the faculty and the students. This pep session was student-planned with teachers and students participating. For once, the students won.

We, at Central, are fortunate to have a good selection of convocations. De Yip Loo presented to us his country, China, in an educational but humorous fashion. We were told of his people, his country's customs, his language, and his way of living. Most of us had a new outlook on China after this convocation. De Yip Loo did not bring his assistant with him. He is none other than our own Kilroy — Dave Wehlage.

More than likely you have never seen a football of this type on the playing field; however, you did see this one at the Senior All-School Dance. This balloon-filled football was created by Sheryl Warnock and hung from the ceiling of the Field House, suggesting the theme, "Pigskin Frolic".

Elegance of

Feet hurt? Every girl knows how it feels to have "high-heel-itis." The most effective treatment that has been found is to spend the evening barefoot.

Where are they? John McKeever and Phil Cox are puzzled as to where their dates have gone. It was just going to be one little minute, twenty minutes ago.

Junior—Senior Prom unforgetable

Always we will remember the Junior-Senior Prom thot was a masterpiece of design within itself. Gole Tschuor designed and built the backdrop, a blue and silver cut-out star. Mike Huffman was responsible for creating the effect of twinkling stars in a blue sky by dangling them from helium-filled balloons. The theme, "Blue Star Dust", was carried out very effectively. Everyone agrees this dance was a dance worth remembering.

Intermission finds Darleen Brown and Wanda Swift with a chance to "freshen up" before returning to their dates and the remainder of a glorious evening.

Senior activities

"Now, stand up straight," cautions Bob Turner as he measurers Linda Byrd for cap and gown. Carolyn Snider, next in line, smiles as she realizes that it won't be long now . . . . the gown for graduation, that is.

No, No. this isn't Terry Barlow's outfit for the Senior Ball ! He just volunteered to serve as a dressmaker's dummy—no offense, boy—when Joann Heuer, Juanita Waln, and Willie Fensel were checking on a new dress for the dance. Dave Wehlage stands ready to come to the aid of his fellowman.

Some apple blossoms bloomed late this year in spite of the early spring. These hand-made ones to be used to decorate the cafeteria for the Mother's Tea are being done by Lynn Holt, Julia Anderson, Janet Pratt, and Carolyn Gray.

bring the year to a close at Central

Just making sure their names are on the seating list for Baccalaureate and Commencement are Kay Freed, Barbara Poor, Marshall Evilsizer, and Mike Mark. Since these four are in the upper half of the class, they evidently are really checking to see who's sitting next to whom? Happy, everybody?

Thank heavens, carrying home books for the last time! Janice Heltz, Sara Cunningham, Linda Whitney, Jimmy Giles, and Ronnie Kronz greet the close of the year with big smiles. But hasn't anybody remembered that all of them are headed for college next fall? How about the load of books college freshmen lug around?

ORGANIZATIONS...

Honor Society

Row 1—Mary Fellerhaff, Jackie Kennedy, Wanda Janes, Nancy Barnet, Jane Harper, secretary; Ted Findley, president; Martha Garrett, Claudia Creagmile, Sara Cunningham, Elizabeth Bawles.

Row 2—Nancy Eley, Kit Carsan, Sandy Janes, Janelle Caans, Janice Heltz, Sheri Hachstetler, Lynn Halt, Sue Brachvagel, Mary Carrall Church.

Row 3—Larry Helms, Sue Hunt, Rasalie Curts, Jaan Faster, Miss Eleanar Jean Bly, spansar; Mr. Chastain, Gearge Hauk, Diane Druck, Darleen Brown, Rita Hunt, Willaughby Fensel.

Row 4—Dannie Demas, Rannie Crause, Rannie Demas, Jahn Chase, Leanard Hasse, Garry Hanson, Phil Clark, Narman Ashley, Ranald Kranz, Jimmie Giles, Danald Kuhns.

Row 1—Mary Belle Wade, Martha Whiteman, Elizabeth Wade, Janet Ward, Tamara Schnitzler, treasurer; Dave Wehlage, vice-president; Marianna Snider, Caral Stewart, Jaan Trusty, Caralyn Snider.

Row 2—Linda Marsh, Sue Pence, Narma Rude, Barbara Price, Marilyn Ulrey, Nancy Schuck, Jeanne Trautner, Sally Maadey, Beth Wray, Sherry Oliver, Sheryl Warnack.

Row 3—Gearge Pierce, Dan Oyler, Nancy Lacey, Miss Eleanar Jean Bly, spansar; Mr. Chastain, Waneta Wertz, Carla McCray, Martha Smith, Jahn McKeever.

Row 4—Jim Rahe, Jahn Waganer, David Steckman, Mike Wehlage, Waady Wantz, David Reece, Dann Raberts.

Indiana Student Legislative Assembly
Purdue University

Raw 1—Dave Wehlage, Nancy Barnet, Tamara Schnitzler, Sheryl Warnack, Ted Findley.
Raw 2—Phyllis Findley, Dannie Demas, Kit Carson, Pete Yohler.
Raw 3—Mike Wehlage, Diane Druck, Rannie Demas.
Row 4—Jimmie Marshall, Harry Maxan, Jae Faris, Larry Pazal.

Delegates to Model UN Assembly
Anderson College

Raw 1—Martha Whiteman, Suzanne Sasser, Mary Belle Wade, Linda Marsh.

Raw 2—Nancy Schuck, Janelle Caans, Sandy Janes.

Raw 3—Larry Bell, James Stephensan, Bill Ludington, Jim Rahe.

Raw 4—Larry Helms, Bill Graham, Mike Lawell.

Youth Forum

Row 1—Judy Norton, Judy Green, Linda Marsh, Barbara Current, Janice Heltz, Darleen Brown.

Row 2—Nancy Barnet, Dione Druck, Phyllis Findley, Tamara Schnitzler, Jane Harper, Sheryl Warnock, Sue Brochvogel.

Row 3—Mr. Rice, Dave Wehlage, Dave Reece, George Pierce, Don Oyler, Mike Wehlage, Mr. Chostain.

Row 4—John McKeever, Bill Grohom, Phil Cax, Ted Findley, Jim Rohe, Kent Howord.

OFFICERS

DAVE WEHLAGE
President

BARBARA CURRENT
Secretary

LINDA MARSH
Treasurer

SPONSOR

HOMER C. RICE

The purpose of Youth Forum is to acquaint the members with current world problems and create an interest in useful debate. The club's meetings are held the first and third Tuesdays of each month at the homes of members. One must have average grades and be an upperclassman to be eligible to become a member.

Each spring the juniors entertain the seniors with a picnic at the home of one of the members.

Book Guild

Row 1—Joann Foster, Willoughby Fensel, Dave Wehlage, George Pierce, Jane Harper, Janice Heltz.

Row 2—Sandy Hart, Janet Kimbraugh, Carolyn Green, Sandy Janes, Phyllis Findley, Tomaro Schnitzler, Darleen Brown.

Row 3—Linda Marsh, Nancy Schuck, Kit Carson, Ronnie Demas, Ted Findley, Mike Wehlage, Sheryl Warnock.

Row 4—Bill Ludington, Bill Graham, Dave Steckman, Miss Wade, Mr. Chastain, Larry Helms, John McKeever.

OFFICERS

GEORGE PIERCE
President

JANE HARPER
Secretary

WILLOUGHBY FENSEL
Treasurer

DAVE WEHLAGE
Librarian

SPONSOR

MISS MARY E. WADE

To increase the good literature in the libraries of members is the purpose of Book Guild. To be eligible to become a member one must maintain a B average, have an interest in good books, be a good English student, and be an upperclassman. Meetings are held the second and fourth Wednesdays of each month at the homes of members.

A special event is the annual Halloween party to which members come dressed as characters from books. Also the junior members have a picnic each spring with the senior members as honored guests. At Christmas the club prepares a basket for a needy family.

Math Club

OFFICERS

DARLEEN BROWN
President

NANCY SCHUCK
Secretary

GEORGE HOUK
Vice-President

JOAN ALTHERR
Treasurer

SPONSOR

MISS HELEN MORRISON

Anyone who has had at least one semester of mathematics and maintains a C average is eligible to become a member of Math Club. The purpose of the club is to stimulate an active interest in mathematics. The meetings are held the first and third Wednesdays of each month at seven p.m. in either Room 211 or Room 204.

As a special activity this year, the club decorated the Christmas tree which was in the front hall. The decorations were in the shape of geometrical objects. Another special activity is the annual picnic held in the spring.

The Munsonian

Row 1—Zona Zearbaugh, Jeanne Stautamoyer, Nancy White, Marilyn Moore, Marcia McCarthy, Elizabeth Bowles, Ann Fox, Wonda Jones.

Row 2—June Haney, Marilyn Bennington, Cynthia Gerhardt, Joyce Jones, Pauline Moore, Sora Cunningham, Claudia Creagmile, Sheryl Warnock.

Row 3—Margaret Hawell, Jeanne Whitcomb, Toby Silverburg, Sherry Oliver, Carmen Smith, Sharon O'Meara, Sheryl Jones, Kendra Pankey.

Row 4—Mike Merrill, Darwin Bybee, Monte Hensley, Mr. Henderson, Mr. Chastain, Phyllis Findley, Pat Hammond, Rosalie Curts.

EDITORIAL STAFF

NANCY WHITE
Editor-in-Chief

PHYLLIS FINDLEY, JUNE HANEY
Co-Assistant Editors

DARWIN BYBEE, MONTE HENSLEY
Co-Sports Editors

SHERRY OLIVER
Feature Editor

WANDA JONES
Date Book, Clubs

ANN FOX
Exchange Editor

JEANNE WHITCOMB
Exchange Column Editor

ZONA ZEARBAUGH
Crossword Puzzles

SHARON CONQUEST JONES
Inquiring Reporter

SARA CUNNINGHAM, JEANNE STAUTAMOYER
Co-Centralites Column

SHARON O'MEARA, CLAUDIA CREAGMILE
Scene at Central

MIKE MERRILL
Photographer

ROSALIE CURTS
Typist

BUSINESS STAFF

ELIZABETH BOWLES
Circulation Manager

SHERYL JONES, MARILYN MOORE
Co-Advertising Managers

TOM CLAYBURN
Printer

FACULTY ADVISERS

EDGAR HENDERSON
Editorial

CLAUDE RIETH, DONALD MARSHALL
Printing

Junior Classical League

OFFICERS

NANCY SCHUCK
Quaestor

DAVID STECKMAN, JANET KIMBROUGH
Consuls

DIANE DRUCK
Scriba

SPONSOR

ROBERT W. HANCOCK

French Club

DARLEEN BROWN
French Club President

JOSE SERRA
Spanish Club President

SPONSOR
MISS LAURA LINDEN

Spanish Club

Bible Club

Row 1—Miss Swartz, Darwin Bybee, Jackie Kennedy, Michael Manor, Linda Cooper.
Row 2—Linda Callahan, Welda Bybee, Jean Merryweather, Janice Miller, Shirley Schwyn, Janelle Coons.
Row 3—Jo Nelle Koger, Janet Kennedy, Eleanor Bishop, Rosolyn Brown, Judy Manor.
Row 4—Mike Ashley, Ronnie Middleton, Billy Beebe, Earl Mills, Monte Hensley, Mr. Chastain.

OFFICERS

DARWIN BYBEE
President

MICKEY MANOR
Vice-President

JACKIE KENNEDY
Secretary

LINDA COOPER
Treasurer

SPONSOR

MISS HELEN SWARTZ

The purpose of Bible Club is to help the members have a better understanding of the Bible and join together those young people who are interested in Christian Fellowship. The meetings are held on alternate Thursdays in Room 316. Any person who maintains average grades is eligible to become a member.

A party is held once a month at the home of a member, and at Christmas and Thanksgiving the club gives baskets to needy families.

Distributive Education Club

Row 1—Priscilla Haskett, Judy Burgess, George Eastman, Dee McCubbins.
Row 2—Jayce Curtis, Shirley Hardwick, Alta Sanderfur.
Row 3—Gary Nalley, Jack Bragg, Dan Rawlings.
Row 4—Gene Lindzy, Mr. Chastain.

OFFICERS

GEORGE EASTMAN
President

JUDY BURGESS
Secretary

DEE McCUBBINS
Treasurer

SPONSOR

KENNETH D. COULSON

Students with satisfactory grades who are interested in leadership training in retailing and wholesaling may become members of DEC. The Central club is affiliated with both the state and national organizations. Monthly meetings are usually held on Wednesdays.

George Eastman and Gene Lindzy appeared on the program for the state convention held March 6 at Indiana University. Dee McCubbins placed second in judging sales demonstrations, quite an honor since ninety-nine students competed in that event. Dee, George, and Jack Bragg also attended the national convention held April 24-26 in Oklahoma City.

Tri-Hi-Y Club

OFFICERS

JANICE HELTZ
President

LARAE HUTSON
Vice-President

JANET KIMBROUGH
Secretary

LYNN HOLT
Treasurer

SPONSOR
MAX KELLEY

Hi-Y

OFFICERS

JERRY WILLIAMS
President

MARSHALL EVILSIZER
Vice-President

JOHN CHASE
Secretary

BILL GRAHAM
Treasurer

SPONSORS

MAX KELLEY HOMER RICE

Every Thursday night at seven o'clock the Hi-Y Club meets at the Y.M.C.A. The purpose is "to create, maintain, and extend throughout the home, community, and school, high standards of Christian character." Any Central boy is eligible to become a member, but he must first pass a test on the Hi-Y constitution. Members of the club sell pop corn at the football and basketball games.

Future Homemakers of America

CHAPTER ONE
SHARON KISTLER
President

MISS MARJORIE LUCE
SPONSOR

CHAPTER TWO
NANCY CHESNUT
President

MISS DOROTHY KRIEGER
SPONSOR

CHAPTER THREE
BETH WRAY
President

MISS JOAN McTURNAN
SPONSOR

Y-Teens

OFFICERS

SOPHOMORES	JUNIORS - SENIORS	FIRST STREET CENTER
DANA HUFFMAN President	KATHI KELLEY President	SHIRLEY THORTON President
JUANITA QUEVADA Vice-President	PHYLLIS MINIX Vice-President	DIANE BURKS Vice-President
PAT WINE Secretary	SUE INGLE Secretary	HELEN WILLIAMS Secretary
RUTH ANN FELLS Treasurer	JOYCE POTTER Treasurer	SANDRA O'NEIL Treasurer

SPONSORS

MRS. CLAUDINE JANES

MRS H. T. THOMAS

MRS. ESTER BURKS

To grow as a person; to grow in friendship with people of all races, religions, and nationalities — these are the aims of Y-Teens. During the year the club has money-making projects. The money that is raised is used to send girls to the conference. Other projects include making seasonal favors for hospital patients.

Central Band

Not only does the band give special concerts, but it also performs at every home football and basketball game. During football season the band appears in formations on the football field. During basketball season the game is always preceded by our National Anthem played by the band.

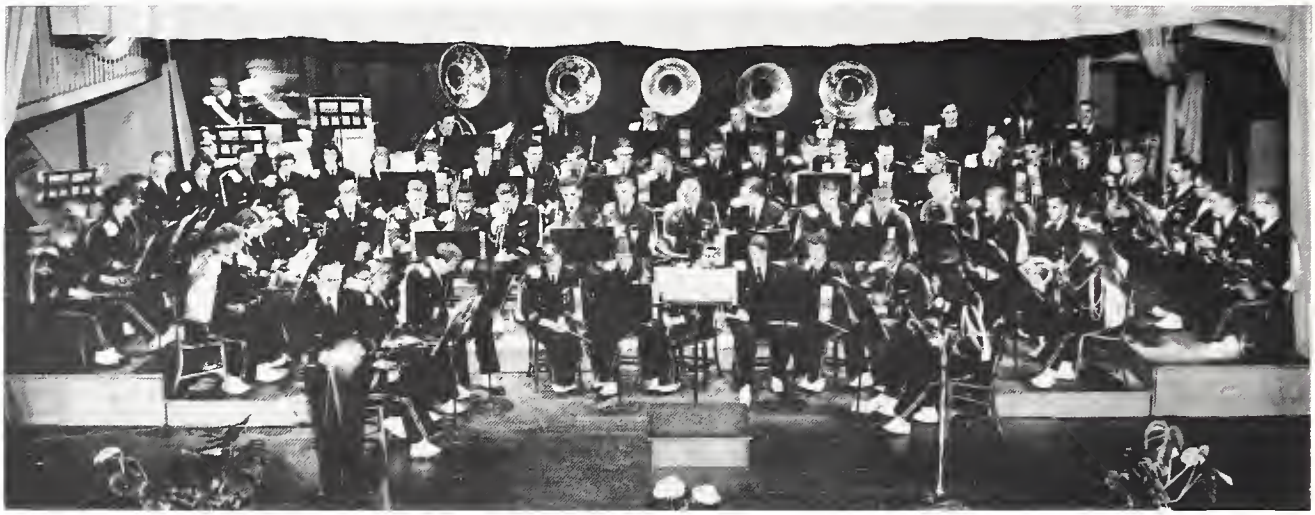

OFFICERS

BOB McCREARY
President

DAVE REECE
Vice-President

CARLA McCRAY
Secretary

LINDA COOPER
Treasurer

DON WATERS
Reporter

DIRECTOR

DON R. PARLETTE

Central Orchestra

Practices for the special evening concerts and the school convocations at which the orchestra appears are held during the fifth period. Chili suppers are sponsored by the orchestra to raise money for the organization's trip to Chicago in the spring, this being the special project.

OFFICERS

DARLEEN BROWN
President

KAY STEVENSON
Secretary

NORMAN ASHLEY
Vice-President

PAT UNDERWOOD
Treasurer

DIRECTOR

ROBERT E. DWIGGINS

Concert Choir

OFFICERS

JERRY WILLIAMS
President

MARY CARROLL CHURCH
Vice-President, 2nd

CONNIE BENADUM
Secretary, 2nd

MARILYN MOORE
Treasurer, 2nd

LARRY ROBERTS
Vice-President, 6th

JOYCE WHITESIDE
Secretary, 6th

MARIANNA SNIDER
Treasurer, 6th

DIRECTORS

GLENN A. STEPLETON
Second

ERNEST BOYER
Sixth

All-Girl Choir

OFFICERS

SANDY DRUCKEMILLER
President

NANCY FRITZ
Vice-President, 3rd

PAM GIRDLEY
Vice-President, 7th

NORMA HARLEY
Secretary, 3rd

JACKIE GRIMES
Secretary, 7th

LAVON SCOTT
Treasurer, 3rd

PAT Wyne
Treasurer, 7th

DIRECTORS

GLENN A. STEPLETON
Seventh

ERNEST BOYER
Third

Senior Dramatics Class

Raw 1—Larry Roberts, Sandy Davis, Ja Ann Heuer, Caralyn Gray, Tam Haffman.

Raw 2—Suzanne Sasser, Judy Prasser, Rachelle Lapin, Wanda Swift, Marcia McCarthy, Martha Garrett.

Raw 3—Miss Stillwagan, Dave Wehlage, Dave Reece, Mr. Chastain.

Although the senior dramatics class the first semester prepares a number of short progroms, the big project is always the annual senior play. This year the seniors chose to present a very difficult play of the type not usually done by high school performers. The setting was a private sanitorium for the mentally-disturbed, whose inmates were much saner than the people outside. Presented with sympathy and understanding, the play was warmly received by audiences both nights.

"THE CURIOUS SAVAGE"

By Jahn Patrick

Central Auditarium — November 7 - 8

CAST OF CHARACTERS

"GUESTS" OF THE CLOISTERS

Flarence ..... Wanda Swift
Hannibal ..... Charles Fritz
Fairy May ..... Judy Prosser
Jeffrey ..... Tam Haffman
Mrs. Paddy ..... Ja Ann Heuer

THE SAVAGE FAMILY

Sam ..... Larry Raberts
Titus ..... Dave Wehlage
Lily Belle ..... Martha Garrett
Mrs. Savage ..... Sharan Canquest

THE CLOISTERS STAFF

Miss Willie ..... Suzanne Sasser
Dr. Emmett ..... Phil Jahnsan

PRODUCTION STAFF

JUD MOTSENBOCKER — MARCIA McCARTHY
Lights

DAVE REECE — Make-up
CAROLYN GRAY — Wardrobe
RUANN CAMPBELL — Stage Set
BONNIE CROUSE — Hand Praps
ROCHELLE LAPIN — Set Praps

SANDRA DAVIS — Prampter
MISS DRUCILLA STILLWAGON — Director

Junior Dramatics Class

Raw 1—Cynthia Gerhardt, Arvilla Miller, Lynn McCarrall, Jayce Jones, Maralyn Caap.
Raw 2—Glaria Rass, Sally Maadey, Miss Stillwagan, Mr. Chastain, Linda Caaper.
Raw 3—Kendra Pankey, Pat Hammand, Barbara Price, Kit Carsan, Pat Dicer.
Row 4—Ann Raetken, Susan Michaels, James Harper, Jim Ancil.

Junior dramatics class is scheduled for the second semester so that the spring play is given by the third-year students. A delightful comedy was presented for audiences who thoroughly enjoyed themselves. As usual, the backstage crew worked hard to insure the success of the play. Although these people do not appear on stage after the curtain rises, without them there would be no play — at least not in the form it finally assumes.

"GOOD NEIGHBORS"
By Robert Ray
Central Auditarium April 9 - 10

CAST OF CHARACTERS

Agatha Brownlee	Sue Michaels	Ruth Nartan	Barbara Price
Irene Brownlee	Kit Carsan	Polly Tripp	Pat Hammand
"Carney" Baggs	Maralyn Caap	Janice Bayd	Arvilla Miller
Mather Higgens	Linda Caaper	Theadara Waterman	Ann Roetken
Effie Tilsbury	Lynn McCarrall	Samuel Kinsley	James Harper
Anna Tharne	Kendra Pankey	Merle Narman	Jim Ancil

BACKSTAGE CREW

KIT CARSON
Stage Manager

JOYCE JONES
Prompter

CHAIRMEN

JUD MOTSENBOCKER
Lighting

BETTY SKAGGS
Make-up

GLORIA ROSS
Costumes

DOROTHY BIEHL
Set Praps

KAREN SNYDER
Hand Praps

SALLY MOODEY
Stage Set

SUE LAMBERT
Publicity

PHIL JOHNSON
Seniar Assistant

MISS DRUCILLA STILLWAGON
Director

MISS HELEN SWARTZ
Faculty Assistant

SPORTS...

FOOT

HOME GAMES

Sept. 7	Central 41	Terre Haute Gerstmeyer	19
Sept. 21	Central 0	Evansville Rietz	27
Oct. 5	Central 55	Frankfort	0
Oct. 24	Central 27	Fort Wayne Central	13
Nov. 2	Central 33	Logansport	13

MIKE HUFFMAN

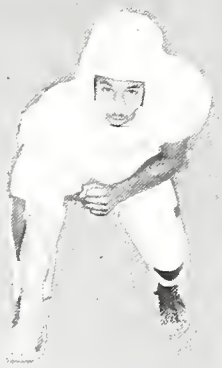

JIM REYNOLDS

DAN OYLER

CHESTER TAYLOR

GEORGE BURKS

JIM KIRKALDY

NORMAN WILSON

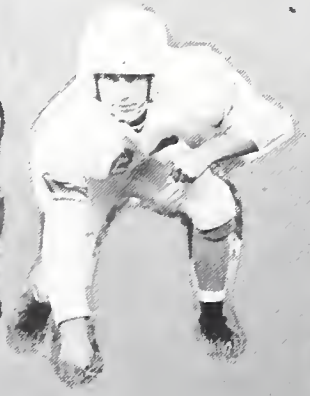

RANDY DANIEL

IOTHA CUNNINGHAM

DON BENBOW

LARRY HELMS

BALL.

GAMES AWAY

Sept. 5	Central	0	East Chicago Washington	13
Sept. 28	Central	12	Indianapolis Technical	24
Oct. 12	Central	39	Anderson	13
Oct. 19	Central	27	New Castle	7

CURTIS CHILDRESS

TONIE TONEY

DICK BRYAN

FRED COLLINS

MARVIN CAMPBELL

JOHN CHASE

EDDY LOCKARD

BILL GRAHAM

GEORGE McGOWAN

LARRY PRATHER

JACK BROADWATER

Central Football A Team

Row 1—Commie Childress, Eddy Lockard, Bill Graham, Dan Oyler, Chester Taylor, Curtis Childress, Mike Huffman, Fred Collins, George McGawan, Iatha Cunningham, Dick Bryan, Ray Boyer, Normon Wilson.

Row 2—Bob Noble, Jim Cannell, Jae Faris, Gene Replogle, Allen Hays, Bill Amber, George Coty, Ray Burks, John Tinsley, Ronald Simpson, Bill Church, John Hunt, Jim Horrington, Norman Crowe, Jim Reynolds.

Row 3—Coach Antonini, George Burks, John Deeds, Dave Abrams, Jim Kirkaldy, David Heltz, Marvin Campbell, M. C. Gossett, Lorry Helms, John Chose, Tonie Toney, Don Benbow, Dove Studebaker, Daniel Urban, Lorry Prother, Jock Broadwater, Randy Daniel, Assistont Coach Mench, Assistant Coach Dovidson.

Central Football B Team

Row 1—Bill Church, Gerold Cole, Norman Crane, Jimmie Isom, Jeffrey White, Larry Springer.

Row 2—Roy Burks, Dovid Heltz, Jae Faris, Gene Replogle, Bill Amber, Dovid Urban.

Row 3—Ronnie Simpson, Corl Hall, Don Van Dyke, Jerry Voisard, Dave Studebaker, Commie Childress, Richard Ertle, student manager.

Row4—Mr. Fisher, John Hunt, Dennis Miles, Jim Harrington, Dorman Hill, Wendell Futrell.

BASKET

Jerry Van Matre

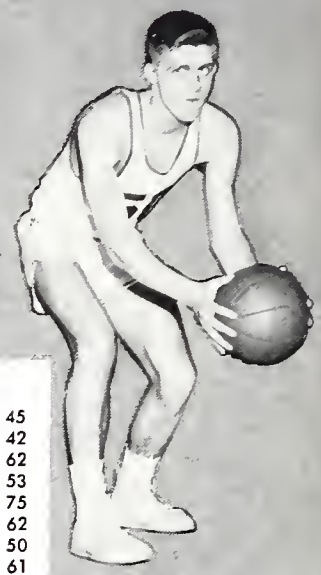

Dave Satterfield

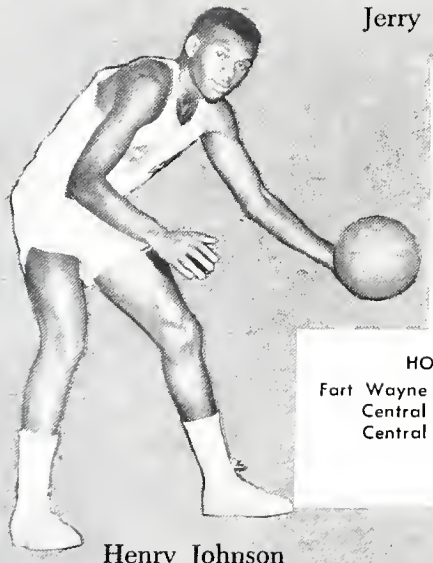

Henry Johnson

GAMES AWAY

Nov. 23	Central	66	Fort Wayne North Side	45
Dec. 15	Central	68	Hammond	42
Dec. 21	Central	70	Andersan	62
Jan. 11	Central	57	Lafayette	53
Jan. 25	Central	55	Indianapalis Tech	75
Feb. 1	Central	59	New Castle	62
Feb. 8	Central	59	Kakama	50
Feb. 22	Central	55	Marian	61

HOLIDAY TOURNAMENT

Fort Wayne	December 28, 1956
Central 71	Richmand 63
Central 78	Marian 83

SECTIONAL

Muncie	February 27—March 2
Central 71	Albany 44
Central 69	Gastan 47
Central 71	Eatan 59
Central 68	Harrisan 44

Charlie Hinds

Dave Hofheinz

George Burks

BALL

Charles Joris

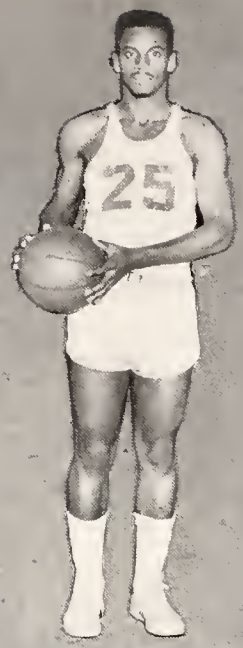

Larry Wilkerson

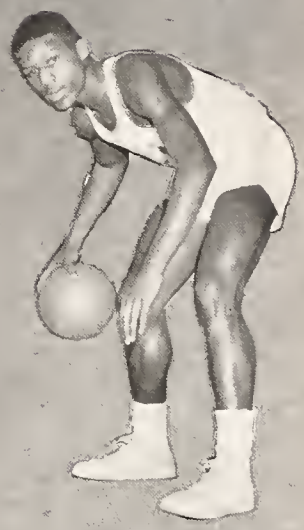

Bill O'Neal

HOME GAMES

Nov. 21	Central	75	Columbia City	43
Nov. 28	Central	60	Shelbyville (overtime)	54
Dec. 7	Central	78	Logansport	45
Dec. 14	Central	80	Richmand	55
Dec. 22	Central	49	Elkhart	46
Jan. 5	Central	58	Terre Haute Garfield	52
Jan. 18	Central	65	Anderson (overtime)	61
Jan. 19	Central	58	South Bend Central	72
Feb. 2	Central	69	LaPorte	47
Feb. 15	Central	52	Frankfart	49

REGIONAL

Muncie March 9, 1957

Central	86	Winchester	45
Central	69	New Castle	61

SEMI-STATE

Indianapolis March 16, 1957

Central	54	Southport	71

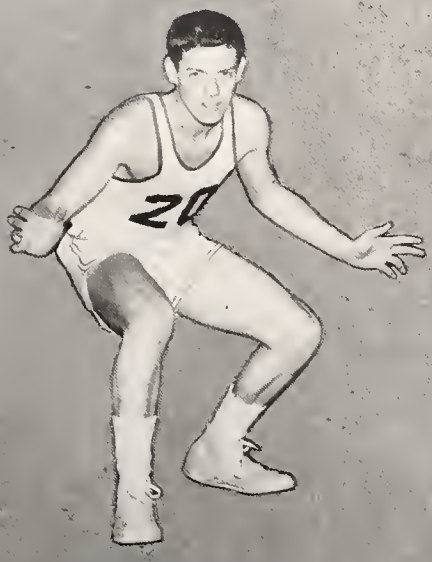

Dean Campbell

Dave Studebaker

Ted Sterrett

Central Basketball A Team

Row 1 — Fred Clack, Dean Campbell, Larry Wilkersan, Dave Hafheinz, Charles Jaris, Ora Waalums.

Row 2 — Caach McCreary, Bill O'Neal, George Burks, Dave Satterfield, Ted Sterrett, Jerry Van Matre, Dave Studebaker, Henry Johnsan, Assistant Caach Adams.

Central Basketball B Team

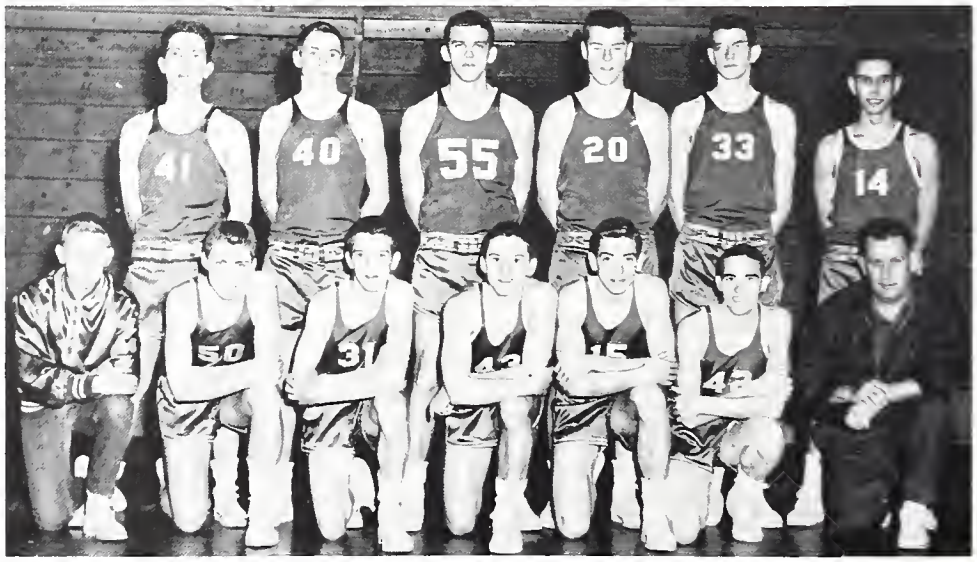

Row 1 — Student Manager Richard Ertel, Bob Noble, Bob Baker, Charles Jaris, Larry Spangler, Bernard Adams, Coach Adams.

Row 2 — Larry Arbogast, Don Van Dyke, Dave Studebaker, Mike DeVault, Don Waters, Gary Wulff.

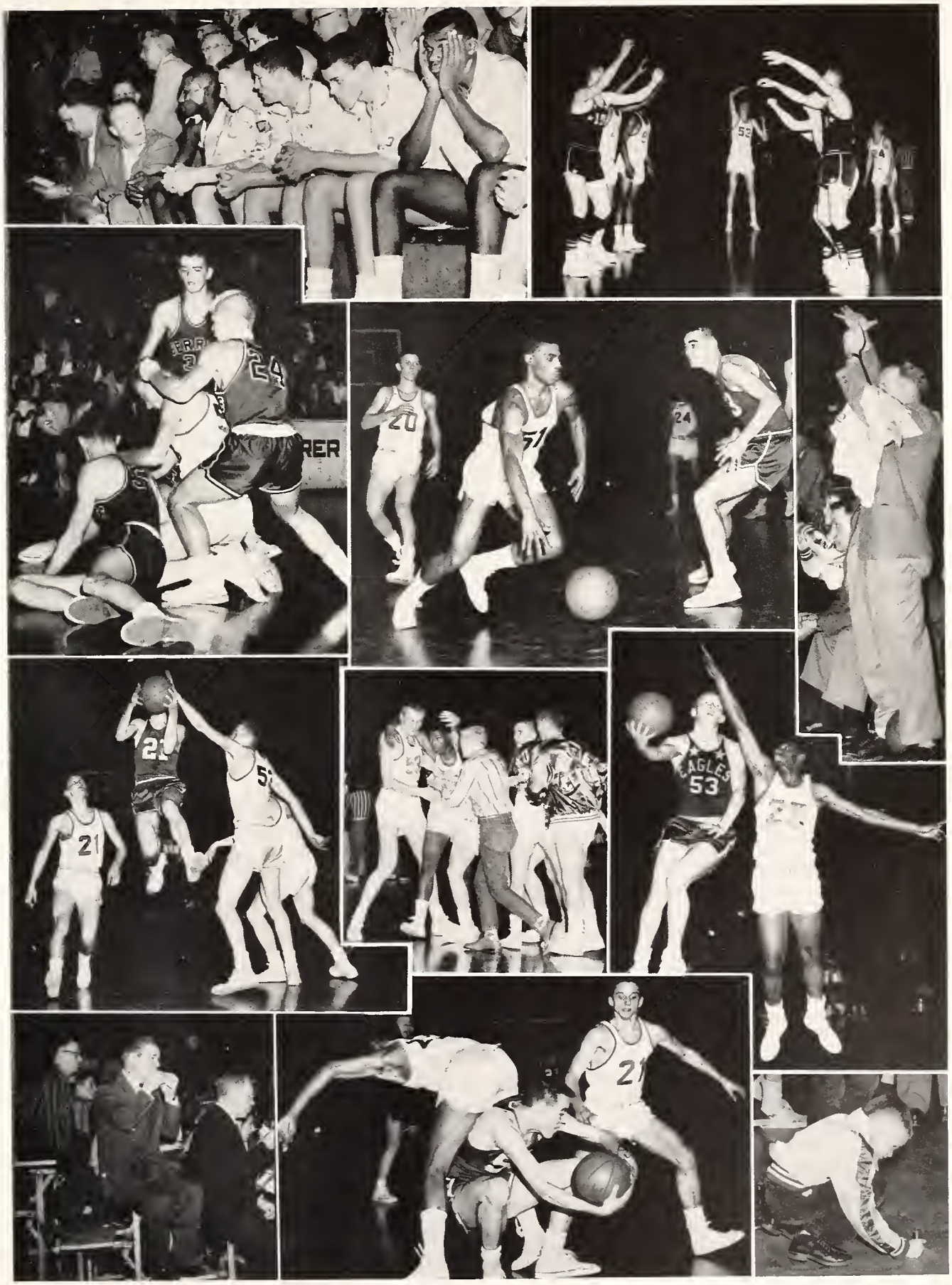
EAGLES
53

Central Track Team

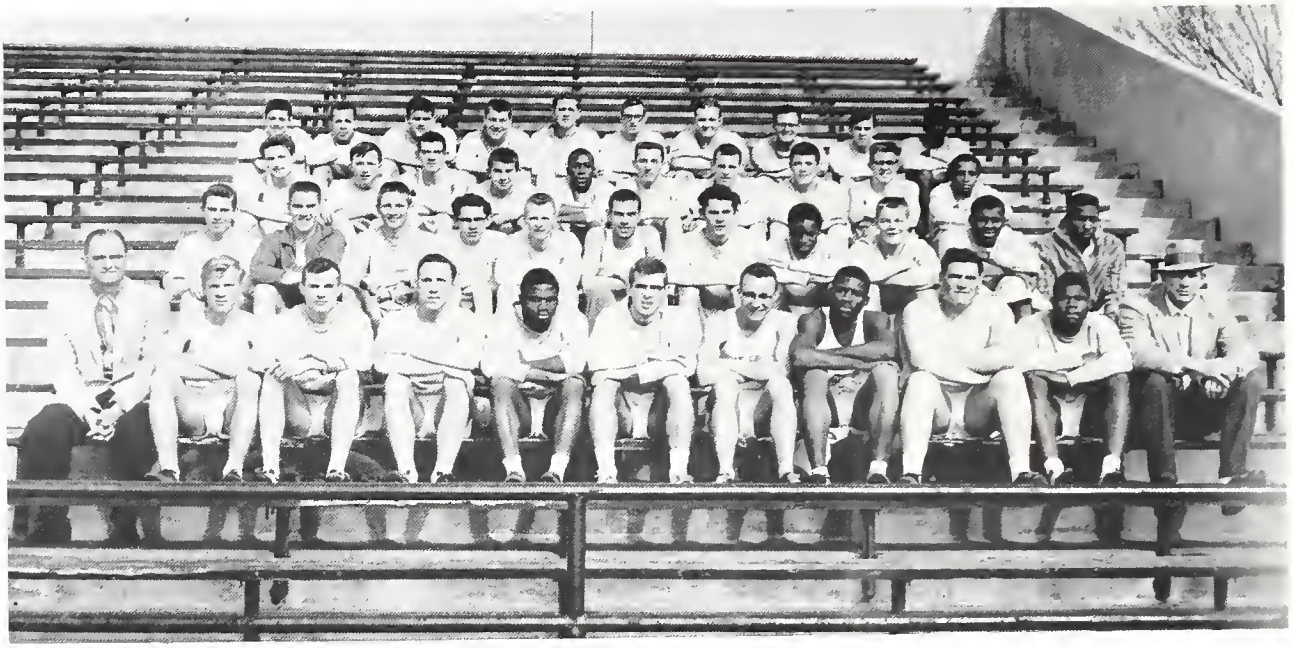

Row 1 — Assistont Coach Humphrey, Larry Springer, Dan Oyler, Roy Sneod, Curtis Childress, David Wehlage, Jim Rahe, Bill O'Neal, Don Scroggins, Commie Childress, Caach Wilsan.

Raw 2—Danald Davidsan, David Gibson, John Hunt, Jim Workman, David Routh, Gary Wulff, Jerry Workmon, Fred Wilkerson, Larry Helms, Henry Johnsan, Jim Reynalds.

Row 3—Dennis Miles, Billy Alfant, Dan Waters, Stephen Sawicki, Raosevelt Smith, John Chose, Bill Graham, Don Benbaw, Alan Reese, Sanny Burks.

Row 4 — Charlie Vonderschmidt, Ranald Thampson, Dave Studebaker, Mike DeVault, Ronald Simpson, Jahn Bayman, Kenneth Arringtan, Allen Hayes, Bob Roberts, John Jordan.

1957 TRACK SCHEDULE

April 5	Anderson (A and B)	H
April 11	Winchester (Soph)	H
April 12	Marion (A and B)	T
April 20	Muncie Relays	H
April 23	Ft. Wayne South Side (A and B)	H
April 27	Kokomo Relays	T
April 30	Richmond (A and B)	H
May 3	NCC Meet	H
May 10	Sectional at Muncie Burris	
May 15	Anderson B	T
May 17	Regional at Indianapolis Tech	
May 22	Richmond B	T
May 25	State at Indianapolis Tech	

Cross Country State Champs

Row 1 — Fred Wilkerson, David Routh, Jim Rahe, Jim Wilhoite, Bob Schwer, Dave Wehlage.
Row 2 — Assistant Coach Humphrey, Joe Baker, Bill Winters, Jack Crueo, John Bayman, Joe Kinnett, Robert Potterson, Coach Wilson.

CROSS COUNTRY SCHEDULE

September	14	T	Central	29	Indianapolis Technical	27
September	18	H	Central	15	Indianapolis Shortridge	45
September	21	T	Central	32	Marion	23
September	25	H	Central	17	Richmond	32
September	28	H	Central	15	Muncie Burris	47
October	2	H	Central	25	Kokomo	34
October	9	T	Central	29	Anderson	26
October	13	T	Central	2nd	Shortridge Invitational Meet	
October	19	T	Central	2nd	NCC Meet, Indianapolis	
October	23	T	Central	2nd	Sectional Meet, Anderson	
October	30	H	Central	15	Fort Wayne North Side	50
November	3	T	Central		STATE CHAMPS, State Meet, Indianapolis	

ASA
STATE
CROSS COUNTRY
CHAMPIONS
1956

Central Wrestling Team

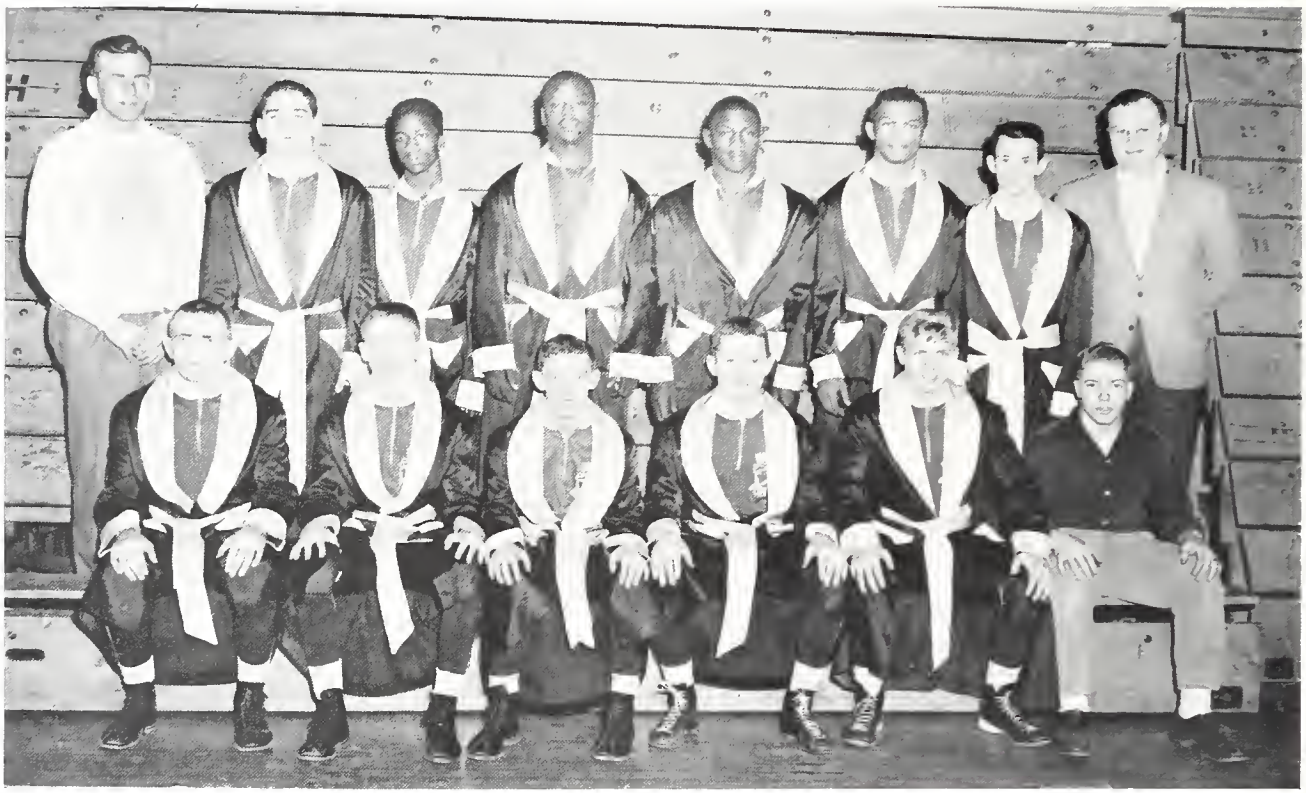

Row 1 — Marvin Campbell, John Hunt, Jerry Collins, Wendell Raines, Larry Springer, Student Manager Mike Merrill.

Row 2 — Coach Fisher, Roy Bayer, J. W. Abrams, Norman Wilson, Iotho Cunninghom, Ted Findley, Mickey Hodson, Assistant Coach Mench.

Iotho Cunningham, State Champ in 175 lb. division
Ted Findley, Runner-up in 145 lb. division
Norman Wilson, Heavy-weight division
Marvin Campbell, 154 lb. division

WRESTLING SCHEDULE

Nov. 27	T	Central	45	Marion	13
Dec. 4	H	Central	18	Indianapolis Tech	38
Dec. 6	T	Central	36	New Castle	18
Dec. 13	H	Central	18	Bloomington	28
Dec. 20	T	Central	20	Richmond	20
Jan. 8	H	Central	34	Kokomo	16
Jan. 10	H	Central	36	Anderson	18
Jan. 12	H	Central	22	New Albany	24
Jan. 19	T	Four Way Meet at East Chicago Wash'tn.			28
		Central	24	E. Chicago Wash'tn.	28
		Central	33	E. Chicago Roosevlt.	18
Jan. 26	T	NCC Meet at Kokomo			
		Central	4th Place		
Feb. 8	H	Central	24	Southport	28
Feb. 16	IHSAA Sectionals	Central	2nd Place		
Feb. 23	T	IHSAA Finals at Bloomington, Central 8th Place			

Central Swimming Team

Row 1 — Larry McCaffrey, Joe Simmons, Cyril Gibson, Robert Broyles, John Baymon.
Row 2 — John Phillips, Larry Blazing, David Routh, Alan Reese, Mickey Miller.
Row 3 — Jim Rahe, Len Pittenger, Chester Toylor, Pete Pippen, Jim Wilhoite, Joe Mansfield.

SWIMMING SCHEDULE

December	19	H	INTERCLASS MEET Seniors	41	Juniors	31	Sophomores	23
January	21	H	Central	30	Muncie Burris			47
January	23	H	Central B	32½	Burris B			43½
January	26	T	Central	10	Columbus			67
February	5	T	Central	37	Columbus			40
February	18	H	Central	31	Burris			46
February	23	T	State Meet at Purdue University.					

Central 5th in Medley Relay

Central Baseball Team

Row 1 — Richard Ertle, Dave Benson, Dean Campbell, Eddie Lockard, Cholmer Vickers, Larry Walling, Chester Taylor, Fred Clock.

Row 2 — Bill Cunningham, Dan Benson, Jim Dominick, Mike Lowell, Larry Wood, Charles Jaris, Emory Starks, Jack Broadwater, Ronnie Crouse, Dick Adams.

Row 3 — Coach Adams, Wendell Futrell, Rex Miller, Don Von Dyke, Bob Noble, Larry Arbogast, Dick Thompson, Dave Hofheinz, Norman Crow.

BASEBALL SCHEDULE

April 16	H	Lafayette
April 17	H	Indianapolis Tech
April 18	H	Richmond
April 23	T	Marion
April 25	H	Logansport
April 26	T	Marion Bennett
April 30	T	Anderson
May 1	H	Royerton
May 3	T	Kokomo
May 7	T	Hartford City
May 9	T	Frankfort
May 10	H	Marion Bennett
May 14	H	New Castle
May 16	H	Portland
May 20	T	Royerton
May 21	H	Hartford City
May 23	T	Portland

Deon Campbell

Central Golf Team

Row 1 — Allen Keller, Gary Nigh, Lionel Loronce, Pete Pippen, Steve Bornet, Dave Steckmon, Bill Buntin.
Row 2 — Mike Merrill, Bob Christian, Tim Smoll, Joe Foris, Charles Poddock, Coach Sutton.

Lionel Loronce

GOLF SCHEDULE

April 15	H	Alexandria
April 19	T	Anderson
April 23	H	New Castle-Marion
April 25	H	Winchester
April 29	H	Fort Wayne South Side
May 2	T	Winchester
May 3	H	Richmond
May 6	T	Batesville Tourney
May 7	H	Anderson
May 9	T	Marion
May 10	T	Richmond
May 13	H	NCC Practice—Frankfort Tech-Lafayette
May 14	H	NCC Practice—Logansport Richmond-Marion
May 16	T	Fort Wayne South Side
May 17	H	NCC Practice—Anderson New Castle-Kokomo
May 18	T	Sectional Meet, Fort Wayne
May 20	H	NCC Meet
May 25	T	State Meet, Indianapolis

Central Tennis Team

Row 1 — George Houk, Greg Hurst, Kent Howard, Pete Yohler, Phil Cox, Jack Cruea.
Row 2 — Toby Roberts, Joe Ronkin, David Heltz, Fred Coton, Cyril Gibson, Estel Brown, Coach Olsen.

Phil Cox

TENNIS SCHEDULE

April 18	T	Fort Wayne South Side
April 23	H	Logansport
April 25	H	Frankfort
April 30	T	Richmond
May 2	T	Lafayette
May 4	H	Peru
May 7	H	Indianapolis Tech
May 9	H	Kokomo
May 10-11	T	Burris Invitational Tournament
May 13	H	Indianapolis North Central
May 14	H	Anderson
May 21	T	Marion

Central Coaches

Carl Adams
Baseball
Assistant, Basketball

Mel Wilson
Track, Cross Country
Swimming

Jay McCreary
Basketball

Ettore Antonini
Football

Dick Fisher
Wrestling
Assistant, Football

Carl Humphrey
Assistant
Track, Cross Country

Ed Olsen
Tennis

Hal Warren
Statistician
Manager, Athletic
Equipment

Ernest Sutton
Golf

Lea Mench
Assistant, Football
Assistant, Wrestling

Central Managers

Jim Marshall Richard Ertle Tim Getz Ora Woolums Fred Clack

Central Cheer Leaders

Left to right — Judy Green, junior; Hope Diamond, junior; Barbara Current, senior; Charlie Fritz, senior; Bonnie Crouse, senior; Sandy Druckemiller, sophomore; Jackie Romack, sophomore.

Central Cheering Block

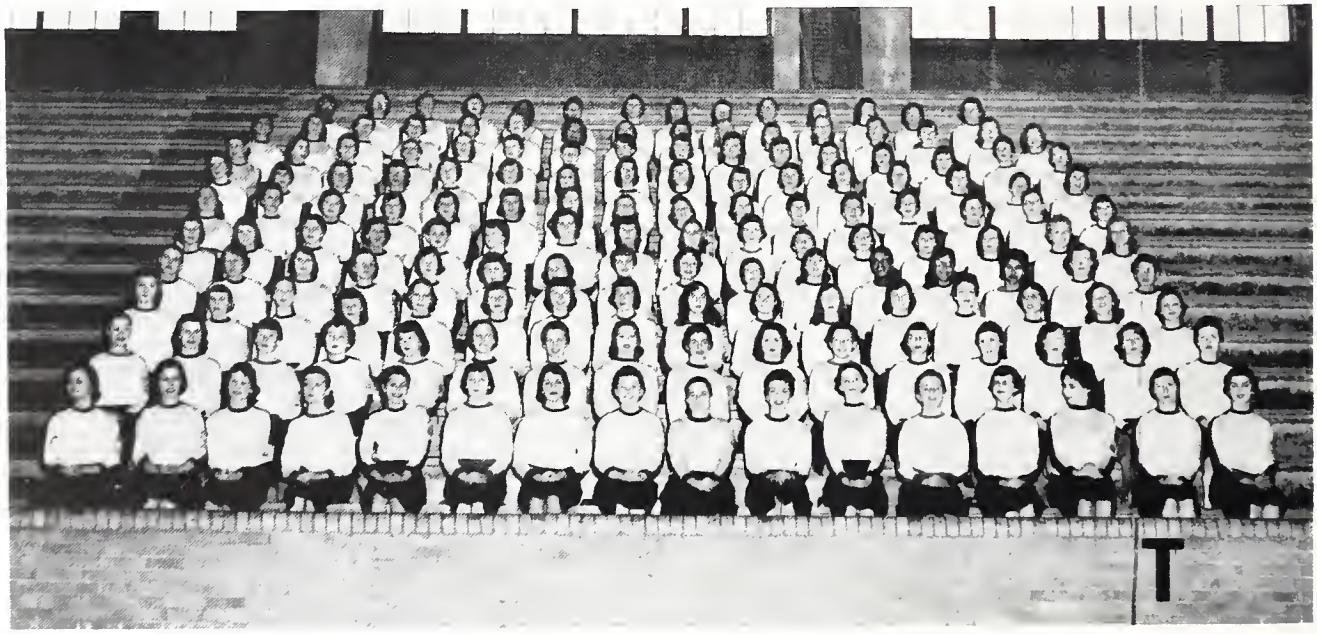

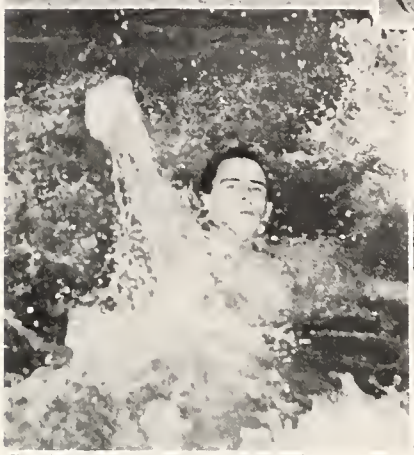

PEOPLE...

Row 1 — Mrs. Owens, Mr. Cory, Mr. Clock.
Row 2 — Mr. Beckley, Mr. Zetterberg, Mr. Durham, Mr. Douglas, Mr. Cormichael.

MUNCIE SCHOOL BOARD

Eugene Clock
President

Edward Zetterberg
Secretary

Joseph L. Douglas
Treasurer

Mrs. Marie Owens

Norman Durham

ADMINISTRATION

N. Durword Cory
Superintendent

Forrest V. Carmichael
Business Director

Herman Beckley
Director of Building, Grounds

John Beasley
Attorney

CENTRAL

ADMINISTRATION

Friendliness is one of the outstanding characteristics of Mr. Chastain. In his position as an administrator he has brought additional honors to Central. This year he completes his second five-year term on the IHSAA Council and next year will advance to the IHSAA Board of Control. This year also marks the end of his work as chairman of the national scholarship committee of the National Association of Secondary School Principals.

Loren Chastain
Supervising Principal

Miss Dorothy J. Schaefer
Financial Secretary
Secretary to Principal

Class and club treasurers look upon Miss Schaefer as a friend indeed since she is responsible for handling school finances. In addition to that hardly minar task, she also helps in the distribution of basketball tickets, among other things. It is said that she manages to keep busy.

Her warm smile is a pleasant greeting for visitors to the Central office. Faculty and students find her always willing to help them, too.

Mrs. Kay Smith
General Clerk

ASSISTANT PRINCIPALS and DEAN OF BOYS

Ben B. Earley, Jr.
Assistant Principal
Dean of Boys

Lawrence J. McCreary
Assistant Principal
Trade School

Mrs. Margaret Dawney
Attendance Clerk

Mrs. Josephine Saunders
Trade School Clerk

STUDENT ASSISTANTS — Dean's Office

Left to right — Jane Olsen (seated), Mary Carroll Church, Judy Nartan (seated), Deanna Lewis, Larae Hutson, Nancy Dunn, Janelle Coons.

DEAN OF GIRLS

Miss Johnson and Mr. Earley are always ready to give help whenever students need it. (Of course, some students need more unrequested advice more frequently, but they are a small minority.) Most students visit the deans' offices because they are sure of a friendly welcome, ready assistance, and good counsel.

Mr. McCreary is busy at the Trade School each morning with the many phases of work necessary to keep it running smoothly.

Miss Lucille Johnson

Mrs. Koy Williams
Records Clerk

Miss Janice Darroll
Clerk, Vocational Office

STUDENT ASSISTANTS

Left to right — Mayo Koy McFarland, Beverly Riley, Jane Bailey, Joan Trusty (seated), Sue Lambert.

Library Assistants

First Row — Julio Adamson, Koy Hostings, Carolyn Green, Betty Stafford, Ruth Dibble, Patty Venis, Janet Ward.

Row 2 — Jean Moody, Shoran Sutton, Dorothy Biehl, Jean Hunt, Betty Anderson, Jean Langdon, Mory Kotherine Thrawer, Solly Thresher, Mary Ann Warfel, Shoron Vaisard, Judy Cain, Claudia Kreider, Jill Hartley.

STUDENT ASSISTANTS IN DISPENSARY

Row 1 — Jockie Ramack, Dian Whittemare, Joyce Whiteside.

Row 2 — Koren Fletcher, Phyllis Minix, Lovonne Hefley, Miss Luce, Borbara Dawlings.

AUDIO-VISUAL STUDENT ASSISTANTS

Row 1 — Lawrence Miller, David Crall, Terry Hammons, Gary Waols.

Row 2 — Tom Burch, William Gentry, Paul Zedekar, Lorry Fullhart, David Reece, Jud Matsenbacker, Mr. Crisler, Danold Clark.

Central Faculty

Mrs. Erma B. Christy

After three years of distinguished service with Muncie schools, Mrs. Christy retired in November as guidance director and head of the home economics department. She has long been an important port of life at Central, where she has known and helped thousands of students. Mrs. Christy will be greatly missed.

From her first contact with ninth graders planning their Central courses until she checked seniors at Commencement, Mrs. Christy has always been a helpful friend to students. She also found time to sponsor Honor Society and to work with exploratory teachers.

Carl Adams
Health Education
Physical Education

Ettore Antonini
Health Education
Physical Education

Hubert Austin
Electricity
Trade School

Miss Esther Bartlett
Social Science

William Basinger
Art

Richard Beerbower
Sheet Metal
Trade School

Miss Eleanor J. Bly
English
Speech

Ernest H. Boyer
Music

H. F. Brickley
Supervisor
Industrial and
Trade Education

Ronald Budensiek
Chemistry

Mrs. Clair J. Bullock
Cafeteria Director
Trade School

Miss Jayne Burgoyne
Home Economics

William Burnette
Mathematics
Trade School

Frederick Burt
Drafting
Trade School

Paul E. Carmichael
Head
Art Department

Central Faculty

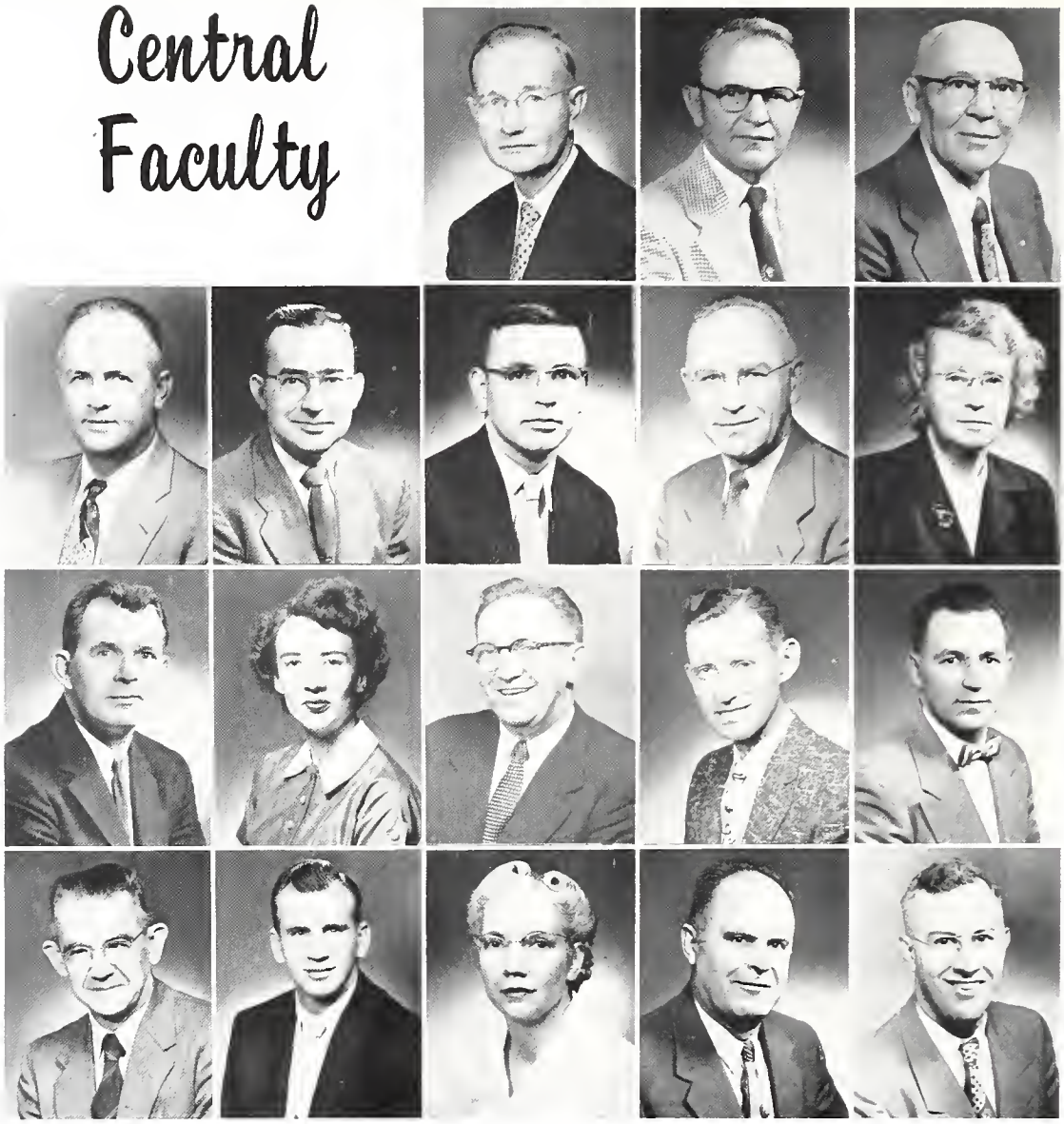

Robert Colvin
Business Education

Ralph Conelley
English
Trade School

Robert Lloyd Cooley
Social Science

Kenneth Caulson
Distributive
Education
Coordinator

Merrill Crisler
Practical Science
Zoology

Thomas W. Crooks
English

Neil W. Daily
Head
Business Education

Mrs. Adlai G. Dalby
Librarian

James Davidson
Health Education
Physical Education

Mrs. Eunice Davisson
Home Economics
(First Term)

Delmar Dooley
Machine Shop
Trade School

Robert E. Dwiggins
Music

Edwin H. Eilts
Auto Mechanics
Trade School

H. E Fennimore
Head, Mathematics

Richard Fisher
Health Education
Physical Education

Miss Marjorie Foster
Cafeteria Director
Central

Robert M. Gibson
Social Science

Rollin A. Gill
Mathematics
Trade School

Central Faculty

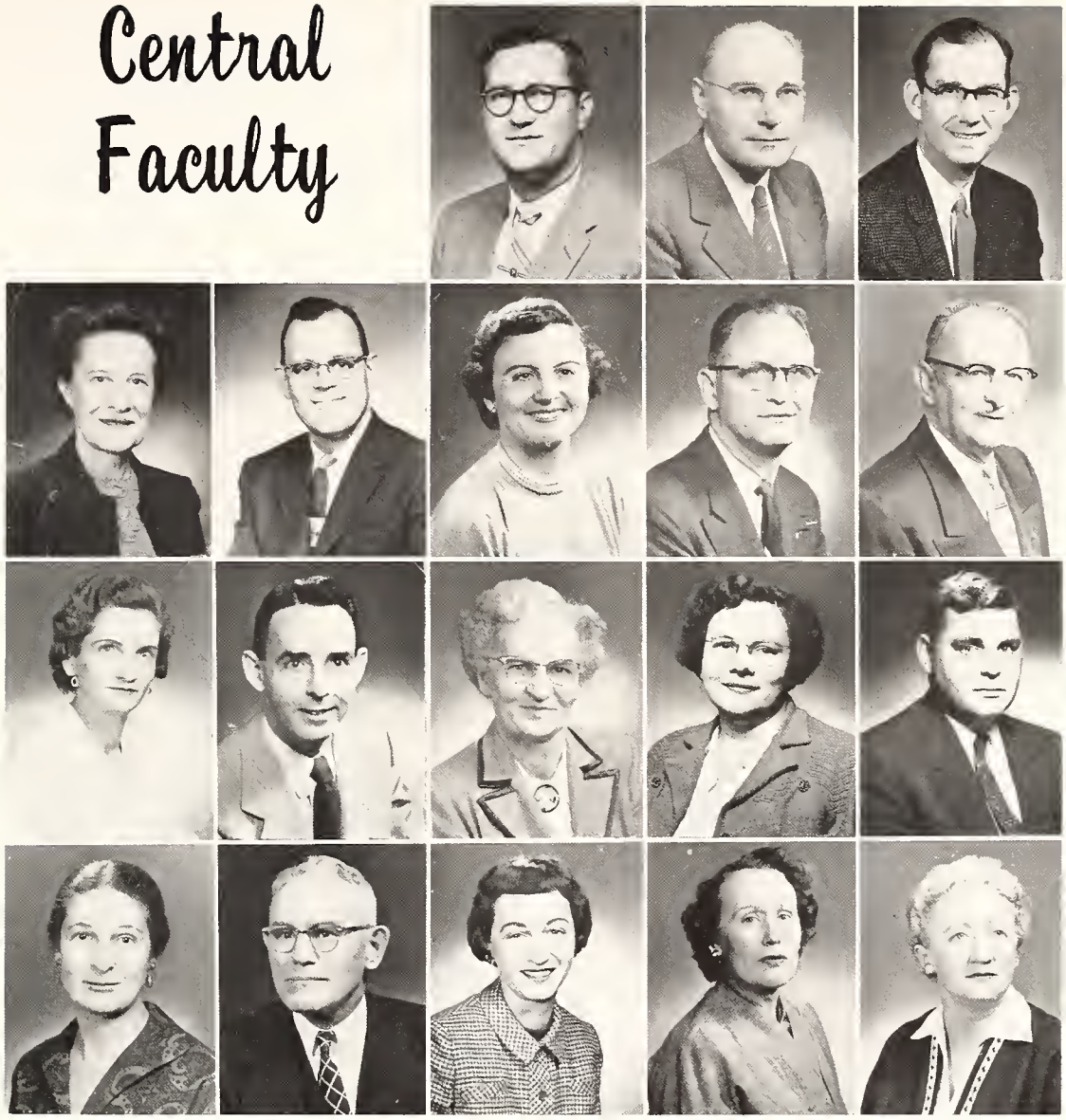

Robert W. Hancock
Latin

Martin J. Hansen
Business Education

Earl Harger, Jr.
English
Trade School

Mrs. Ruth B. Harker
Home Economics

Edgar Henderson
English
Newswriting

Mrs. Lucille P. Hollis
Business Education

J. Carl Humphrey
Business Education

James Hyatt
Social Science

Mrs. Claudine Janes
Mathematics

Malcolm Julian
English

Miss Katherine King
Health Education
Physical Education

Miss Dorothy Krieger
Home Economics

William E. Langdon
English

Miss Laura Linden
French, Spanish
Head
Foreign Languages

Roger S. Lingeman
Physics
Aeronautics

Miss Marjorie Luce
School Nurse

Mrs. Evelyn McCullough
Home Economics

Miss Harriett McDonald
Home Economics

Central Faculty

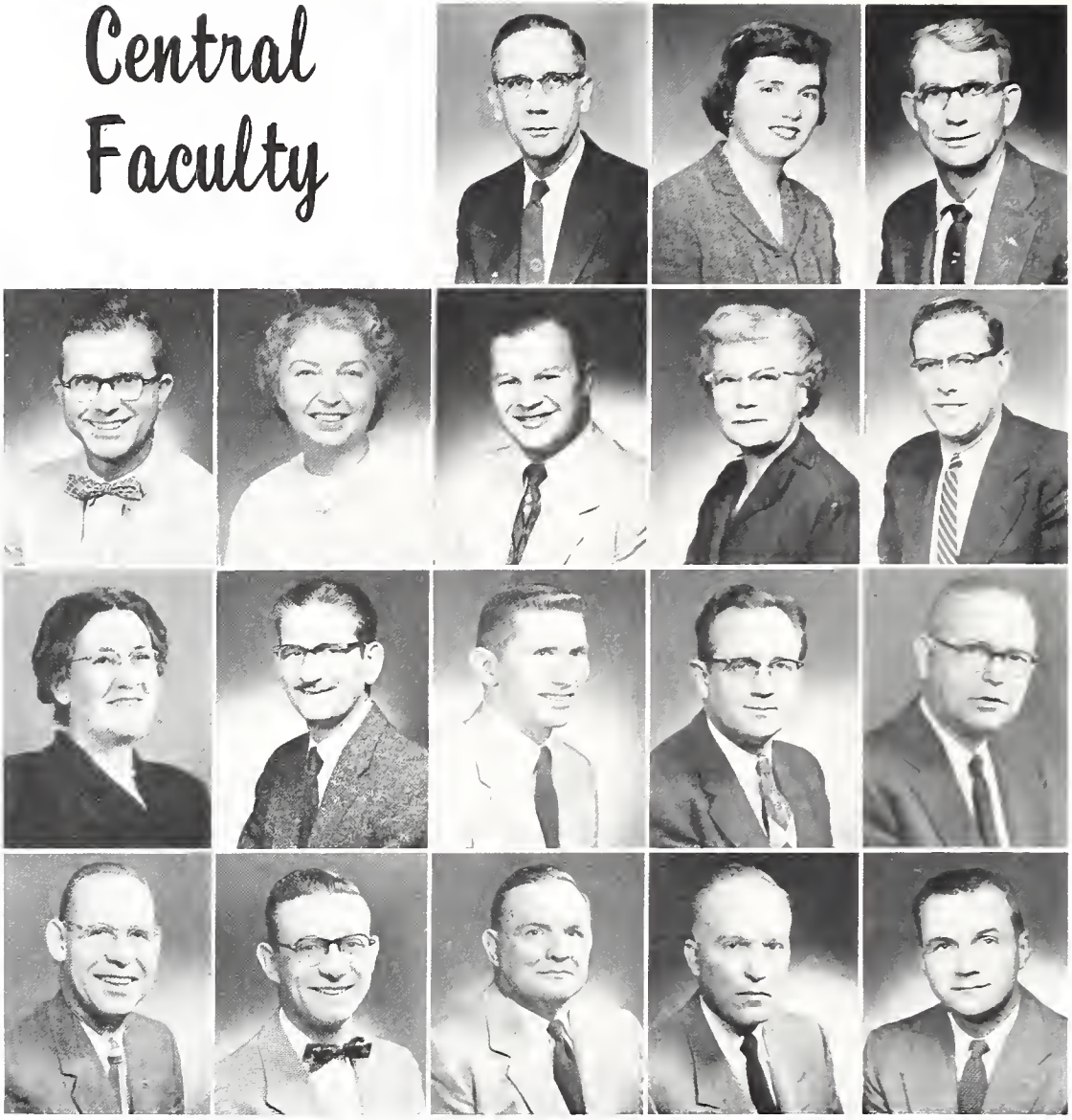

Russell T. McNutt
Head
Sociol Science

Miss Jaon McTurnan
Home Economics

Thamar Main
Wood Work
Trade School

Charles Morcus
Business Education

Miss Katherine Meehan
English

Lea Mench
Health Education
Physical Education

Miss Helen Marrisan
Mothematics

Robert E. Noble
Auta Mechanic
Trode Schaol

Miss Frances L. O'Harro
Social Science

Edward Olsen
Mathematics

Carl Painter
Mathematics

Don Parlette
Music

Elmer Posey
Sociol Science

Floyd W. Raisor
Supervisar
Health Educotion
Physical Education

Harald Reinoehl
English

Charles Rettig
Machine Shop
Trade School

Homer C. Rice
Social Science

Claude Rieth
Printing
Trade Schaol

Central Faculty

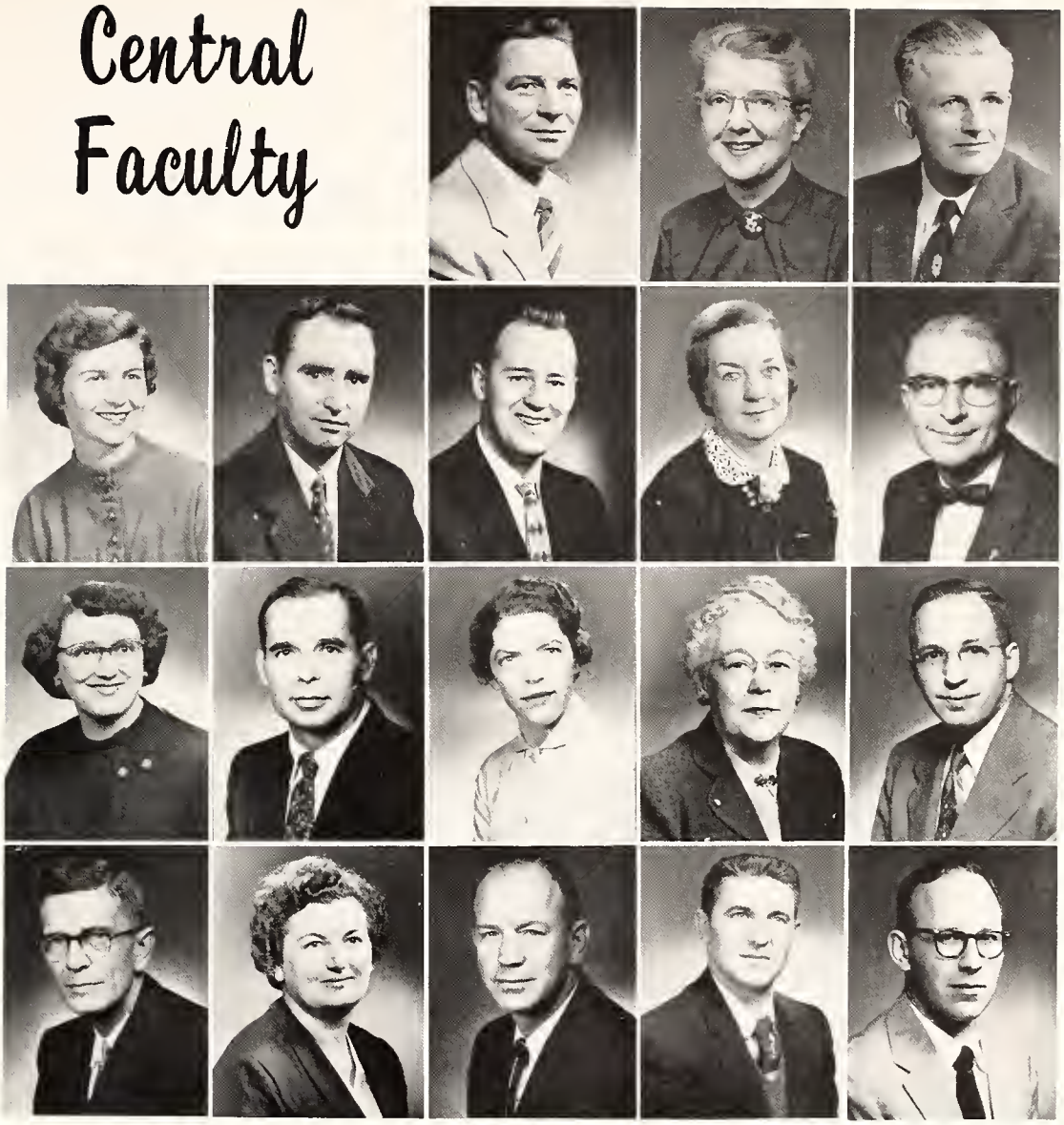

William Rosander
Building Trades
Trade School

Miss Morgaret Ryan
English

John Scheerer
Mathematics
Drafting
Trade School

Miss Sarah Schnaiter
Home Economics

Hubert A. Shroyer
Business Education

Frank Stafford
Head
English Department

Miss Jewel Standerford
English

Glenn A. Stepleton
Head
Music Department

Drucilla Stillwagon
English
Dramatics

Ernest Sutton
Health Education
Physical Education

Helen Swartz
Social Science

Miss Mary E. Wode
English

Winfred J. Wagoner
Business Education

Hal B. Warren
Mathematics

Mrs. Lois Webster
Home Economics

Melvin Wilsan
Health Education
Physical Education

Weldon Witters
Batany
Zoology

Byron Wright
Business Education

Senior Officers

John Wanda Phil Tamara

John McKeever
President

Wanda Swift
Secretary

Phil Cox
Vice-President

Tamara Schnitzler
Treasurer

Senior Council

Row 1 — Jahn McKeever, Wanda Swift, Tamoro Schnitzler, Phil Cox.
Row 2 — Mary Carroll Church, Sheryl Warnock, Morcia McCorthy, Larry Raberts, Terry Huffman.
Row 3 — Nancy Barnet, Dave Satterfield, Phil Smith, Dean Campbell, Gary Druckemiller.
Row 4 — Don Roberts, Darleen Brawn, Sheryl Jones, Marshall Evilsizer, Pete Yohler, Elizobeth Bowles.
Row 5 — Harley Corney, Pete Pippen, Jahn Harrold, Mike Huffman, Danna Darter, Saundra Conway.

SENIOR CALENDAR

Senior All-School Dance	
Field House	September 21
Senior Open House	
Central	October 3
Senior Play	
Central	November 7-8
Senior College Conference	
Central	December 12
Senior Ball	
Elks Ballroom	April 26
Senior Mothers' Tea	
Central	May 15
Senior Banquet	
Student Center	May 28
Baccalaureate	
High Street Church	June 2
Commencement	
Field House	June 6

Senior Sponsors

Miss Laura Linden
Social

Robert Calvin
Financial

Elmer E. Posey
Chairmon

Senior Honor Students

Every spring honor students are entertained with luncheons given by Muncie civic clubs. Seniors are guests of the Rotary Club; juniors, Kiwanis Club; sophomores, Exchange Club. These are some of the seniors who will attend the Rotary luncheon, many of them having attended other luncheons in the junior and sophomore years.

Row 1 — Mary Belle Wade, Darleen Brown, Carol Stewart, Elizabeth Wade.
Row 2 — Carolyn Snider, Martha Whiteman, Nancy Barnet, Janice Heltz.
Row 3 — Linda Marsh, Marilyn Snider, Norma Rude, Nancy White, Sheryl Warnock.
Row 4 — Arnella Barber Kistler, Willoughby Fensel, Mary Fellerhoff, Jane Harper, Tomara Schnitzler.
Row 5 — Normon Ashley, Ronald Krontz, Darwin Bybee, George Houk.

Seniors

Row 1 — RICHARD AGULLANA . . . NANCY C. ALFONT . . . JUDITH M. ALLEY . . . JOHN G. ANDERSON—Sophomore Council.

Row 2 — JULIA ANN ANDERSON—Cheering Block, Future Homemakers . . . C. NORMAN ASHLEY—Honor Society, French Club, Orchestra . . . DIXIE LAMM BAILEY—Entered in September, 1957, from Cowan High School, Cowan, Indiana . . . JANET CAROLL BAKER . . . LARRY ALAN BALL—Concert Choir, Sophomore Council.

Row 3 — UNA BALTIMORE . . . TERRY D. BARLOW—Senior Council, Honor Society . . . NANCY ANN BARNET—Purdue Legislative Assembly, Senior Council, Honor Society, Spanish Club, Youth Forum, Concert Choir, Cheering Block . . . JOHN ALFRED BARTON—Concert Choir . . . PATRICIA ANN BARTON—Concert Choir.

Row 1 — RICHARD A. BASS . . . RUTH NAOMI BAYER . . . JERRY BAYMAN . . . RUTH ESTELLA BEARD—Junior Council . . . CONNIE NORIEN BENADUM—Future Homemakers, Concert Choir.

Row 2 — VON BENEDICT—Football . . . DAVID W. BENSON—Distributive Education Club . . . DOROTHY JANE BERGDOLL . . . SUE BEZY—Entered in September, 1955, from Burris High School in Muncie; Cheering Block, Junior Clossical League, Tri-Hi-Y . . . ELEANOR JANE BISHOP—Bible Club, Future Homemakers.

Row 3—GEORGE BLACK, Jr.—Sophomore Council . . . RICHARD BOOHER . . . HELEN ELIZABETH BOWLES—Senior Council, Honor Society, Cheering Block, Junior Clossical League, Spanish Club, Tri-Hi-Y . . . FRED BOYD . . . V. SUSAN BRACHVOGEL—Honor Society, Cheering Block, French Club, Junior Clossical Leogue, Tri-Hi-Y, Youth Forum, **Magician Editor.**

Seniors

Row 1—JACK D. BRAGG—Distributive Education Club . . . ARCHIE BRIDGEMON . . . FREDA M. BROWER—Cheering Block, Concert Choir . . . ALAN A. BROWN.

Row 2—DARLEEN E. BROWN—Senior Council, Honor Society, Book Guild, French Club, Future Homemakers, Junior Classical League, Math Club, Tri-Hi-Y, Youth Forum, Orchestra . . . GARY K. BROWN—Concert Choir, "Rest Assured" . . . JOYCE EILENE BROWN . . . ROSALYN KAY BROWN—Bible Club, Concert Choir . . . EVELYN BROWNING.

Row 3 — JUDY RAE BURGESS, Distributive Education Club . . . GEORGE WILLIAM BURKS, Jr.—Football, Basketball, Concert Choir . . . DARWIN E. BYBEE—Bible Club, Hi-Y, Math Club, **Munsonian** . . . ROBERT BYERS—Concert Choir . . . LINDA LOU BYRD—Cheering Block, Future Homemakers, **Magician.**

Row 1 — LINDA LEE CALLAHAN—Bible Club . . . DEAN E. CAMPBELL—Entered in September, 1956, from Harrison Township High School, Delaware County; Basketball, Baseball . . . NORMAN GLENN CAMPBELL . . . ORVAL CAMPBELL . . . ROBERT E. CAMPBELL.

Row 2 — RUANN CAMPBELL—Cheering Block, "The Curious Savage," "Rest Assured" . . . JERRY WAYNE CARGILE . . . JUDITH PEARL CARMAN . . . HARLEY H. CARNEY—Senior Council . . . GLADYS JEAN CARTER.

Row 3 — PEGGY ROBERTA CARTWRIGHT—Cheering Block, Junior Classical League, Concert Choir . . . IVAN EUGENE CASE . . . JOYCE ANN CHAMBLESS—Future Homemakers, Tri-Hi-Y, Band, Junior Council, Sophomore Council . . . NANCY CHESNUT—Future Homemakers, Band, Concert Choir . . . CURTIS CHILDRESS—Football, Track, Concert Choir.

Seniors

Row 1 — MARY CARROLL CHURCH—Honor Society, Cheering Block, Junior Classical League, Tri-Hi-Y, Concert Choir . . . DAVID M. CLARK—Entered in September, 1956, from Burris High School in Muncie . . . DONALD RAY CLARK . . . EARLENE MARTHA CLARK—Concert Choir.

Row 2 — FERRELL FRANKLIN CLARK (withdrawn) . . . PHILIP E. CLARK—Honor Society . . . ROGER CLARK—Sophomore Council . . . JEAN CLASPELL —Sophomore Council . . . DAVID LEE CLAYTON—Junior Council.

Row 3 — JIMMY LEON CLEMENS—Concert Choir . . . DOUGLAS EARL CLEVENGER . . . LARRY L. CLEVENGER . . . JOHN GORDEN CLOWDIS—Orchestra . . . BEVERLEY ANN COLE—Concert Choir.

Row 1 — FREDERICK EUGENE COLLINS—Football, Baseball . . . SANDRA COLLINS—Cheering Block, Future Homemakers, All-Girl Choir . . . PAUL COLONIS—Sophomore Council . . . NOEL GLENN CONKLIN—Sophomore Council . . . ROBERT E. CONLEY.

Row 2—ROBERT CONNELL . . . SAUNDRA ANN CONWAY—Concert Choir . . . PHILIP ROBERT COX—Senior Vice-President, Senior Council, Tennis, Youth Forum, Junior Vice-President, Junior Council . . . WILLIS J. COX . . . RALPH C. CRAIG.

Row 3—CLAUDIA LORAINE CREAGMILE—Honor Society, Cheering Block, **Munsonian** . . . JAMES CREEKMORE . . . RAYMOND CROSE . . . BONNIE LEE CROUSE—Entered in September, 1955, from Yorktown High School, Yorktown, Indiana; Senior Cheerleader . . . SHIRLEY JEAN CRUMP (withdrawn).

Seniors

Row 1 — WALTER EUGENE CRUMP . . . WARD D. CRUTCHER . . . HELEN EILEEN CUNNINGHAM—Entered in January, 1956, from Royerton High School in Hamilton Township . . . IOTHA CUNNINGHAM—Football, Wrestling, Junior Council.

Row 2 — SARA CUNNINGHAM—Honor Society, Cheering Block, Junior Classical League, Spanish Club, **Munsonian** . . . BARBARA E. CURRENT—Senior Cheerleader, Junior Classical League, Spanish Club, Tri-Hi-Y, Youth Forum, Junior Council, Sophomore Council . . . JOYCE ANN CURTIS—Entered in February, 1956, From Center High School in Perry Township; Distributive Education Club . . . ROSALIE JOAN CURTS—Honor Society, Concert Choir, **Munsonian** . . . ROBERT DAVID DALE.

Row 3—DONNA DARTER . . . CHARLES R. DAVIS—Math Club . . . DIANA M. DAVIS—Cheering Block, Concert Choir . . . HOWARD DAVIS . . . SANDRA LEE DAVIS—Cheering Block, Tri-Hi-Y, "The Curious Savage," "Rest Assured."

Row 1 — SHARON ANN DAVIS—Cheering Block, Spanish Club, Y-Teens, Concert Choir . . . WALLACE EUGENE DAVIS . . . DEE ANN T. DORDAS—Cheering Block, Junior Council . . . WILLIAM E. DOTTERWEICH . . . ROY WILLIAM DOUGLASS—Hi-Y.

Row 2 — GARY KEMPER DRUCKEMILLER — Senior Council, Baseball, Hi-Y, Concert Choir . . . JAMES WILLIAM DUKE . . . SHIRLEY JUNE DUNAGAN — All-Girl Choir . . . DORIS E. DURMAN . . . ROBERT L. DYER.

Row 3 — GEORGE S. EASTMAN—Distributive Education Club . . . NORMAN E. ELLIS . . . DAVID W. EVANS . . . JAMES MICHAEL EVANS—Spanish Club . . . MARSHALL EVILSIZER—Senior Council, Hi-Y, Junior Council, Sophomore Council, **Magician.**

Seniors

Row 1 — WILLIAM ARTHUR FAULKNER . . . MARY FELLERHOFF—Entered in September, 1955, from St. Agnes High School, Fond du Lac, Wisconsin; Honor Society, Cheering Block, Spanish Club . . . WILLOUGHBY ANN FENSEL—Honor Society, Book Guild, Cheering Block, Spanish Club, Tri-Hi-Y, Junior Council . . . LIONEL E. FIERCE.

Row 2 — ROBERT MARVIN FIFER—Hi-Y . . . JANET SUE FINCHUM—Y-Teens, Concert Choir . . . JANICE KAY FINDLEY—Distributive Education Club . . . THEODORE P. FINDLEY—Wrestling, Honor Society, Book Guild, Junior Classical League, Youth Forum, Junior Council . . . SAMUEL G. FLAKE.

Row 3 — SANDRA SUE FLEMING . . . JOANN MARILYN FOSTER—Honor Society, Book Guild, Cheering Block, Junior Classical League . . . ANN MARIE FOX—Cheering Block, **Munsonian** . . . JAMES RICHARD FRANKS . . . FRANCES FREDERICK.

Row 1 — KAY FREED—Senior Council, Cheering Block, French Club, Tri-Hi-Y, Junior Council . . . ALBERTHA FREEMAN—Entered in Septermber, 1955, from Dillard High School, Fort Lauderdale, Florido; Concert Choir . . . RONALD L. FRIDENMAKER . . . CHARLES RICHARD FRITZ—Senior Cheerleader, Hi-Y, Concert Choir, "The Curious Savage," "Rest Assured" . . . LARRY CHARLES FULLHART.

Row 2 — MARTHA LOUISE GARRETT—Honor Society, Future Homemokers, Band, Head Mojorette, "The Curious Savoge," "Rest Assured" . . . PHILLIP J. GARRETT . . . ROZELL GARRETT . . . JIMMIE D. GILES—Senior Council, Honor Society, Sophomore Council . . . REBECCA JANE GODFREY—Cheering Block.

Row 3 — SHARON SUE GOEN—Cheering Block, Future Homemakers . . . GARY T. GOODWIN—Hi-Y . . . CAROLYN SUE GRAY—Cheering Block, Tri-Hi-Y, Junior Council, Sophomore Council, "The Curious Savage,,' "Rest Assured" . . . LINDA LEE GREEN—Entered in September, 1956, from Fairmount High School in Foirmount, Indiana . . . JERRY LEE GREER—Hi-Y, Junior Council.

Seniors

Row 1 — RALPH GORDON GRIBBLE . . . JACQUELINE ATHALIE GRIM—All-Girl Choir, Concert Choir . . . NORA LEE GUY—Cheering Block, Concert Choir . . . RICHARD L. HAISLEY.

Row 2 — JANE ANN HARPER—Honor Society, Book Guild, Cheering Block, Tri-Hi-Y, Youth Forum, Sophomore Council . . . GAYLE M. HARROLD . . . JOHN F. HARROLD—Senior Council, Hi-Y, Spanish Club . . . PRISCILLA ANN HASKETT—Distributive Education Club . . . DANNY R. HAYNES.

Row 3 — SHIRLEY J. HEASTON—All-Girl Choir . . . ALICE LAVONNE HEFLEY—Cheering Block . . . NANCY HELM—Cheering Block, Concert Choir . . . JANICE ELINORE HELTZ—Honor Society, Book Guild, Cheering Block, Junior Classical League, Math Club, Tri-Hi-Y, Youth Forum, Junior Council . . . MONTE G. HENSLEY—Math Club, Junior Council.

Row 1 — JO ANN HEUER—Senior Council, Cheering Block, Concert Choir, Sophomore Council, "The Curious Savage," "Rest Assured" . . . WENDEL EUGENE HICKS . . . LARRY L. HINES . . . SHERI ANN HOCHSTETLER—Honor Society, Cheering Block, Tri-Hi-Y, Concert Choir . . . THOMAS PAUL HOFFMAN—"The Curious Savage."

Row 2 — EUGENE L. HOLDREN, Jr.—Orchestra . . . KEITH HOLLARS—Band . . . JOHN GLEN HOLT—Cross Country, Track . . . LYNN HOLT—Honor Society, Cheering Block, Spanish Club, Tri-Hi-Y . . . SANDRA LEE HOOVER.

Row 3—GEORGE ARTHUR HOUK—Honor Society, Tennis, Hi-Y, Math Club . . . TREVA R. HOWARD . . . LARRY HUBBARD . . . JAMES RICHARD HUDSON . . . FRED E. HUFFMAN.

Seniors

Row 1 — MIKE HUFFMAN—Senior Council, Football, Spanish Club, Junior Council, Sophomore Council . . . TERRELL JAY HUFFMAN—Senior Council, Math Club, Junior Council . . . RITA HUNT—Honor Society, Cheering Block, French Club, Future Homemakers, Math Club . . . DONNA ANN ILES—Tri-Hi-Y, Concert Choir.

Row 2 — SUE ANN INGLE—Future Homemakers, Y-Teens . . . LARRY L. IRWIN . . . ELLA MAE JERNAGIN — Concert Choir . . . LESLIE OWEN JESTER, (withdrawn) . . . BEADA ROSE JOHNSON—Y-Teens, Concert Choir

Row 3 — CAROLYN LOUISE JOHNSON—Y-Teens . . . DANIEL JOHNSON . . . HARRIETTE ANN JOHNSON—Concert Choir . . . JEANNE JOHNSON . . . PATRICIA ANNETTE JOHNSON—Cheering Block, Future Homemakers, Tri-Hi-Y.

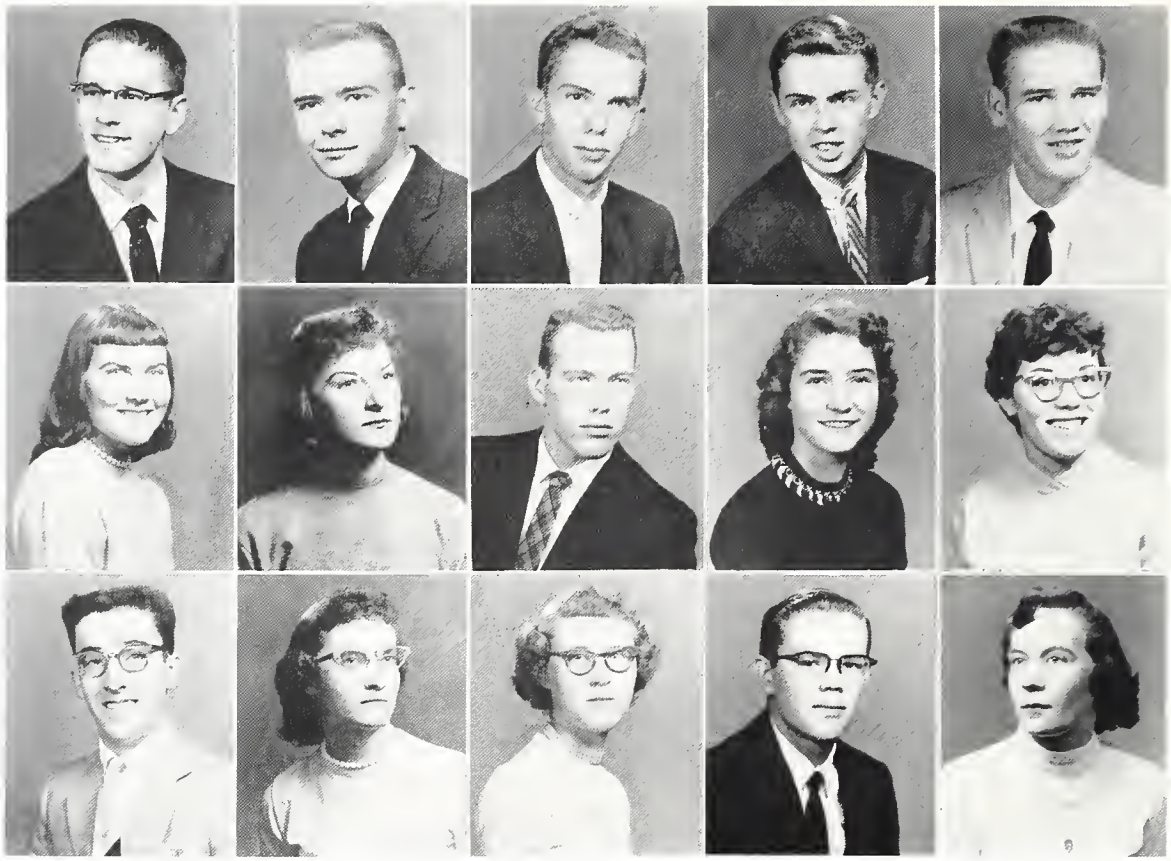

Row 1 — PHIL JOHNSON—Concert Choir, "The Curious Savage," "Rest Assured" . . . DAVID L. JOLLIFF—Junior Classical League . . . GARY A. JONES —Band . . . IKE JONES . . . MAX JONES (withdrawn).

Row 2 — SHARON CONQUEST JONES—"The Curious Sovage," "Rest Assured," **Munsonian** . . . SHERYL ANN JONES — Cheering Block, Sponish Club, **Munsonian** . . . THOMAS EDWARD JONES
WANDA JOYCE JONES—Honor Society, **Munsonian** . . . DOLLIE NADINE KEIHN —Concert Choir.

Row 3 — DALE W. KENNEDY—Saphomore Council . . . JACKIE SUE KENNEDY—Honor Society, Bible Club, Concert Choir . . . JANET LOU KENNEDY . . . Bible Club, Future Homemakers, Concert Choir . . . M. RALPH KENNEDY . . . SHARON I. KENT—All-Girl Choir.

Seniors

Row 1 — JOYCE DEAN KING—Entered in January, 1955, from Mt. Summit High School in Mt. Summit, Indiana . . . JIM KIRKALDY—Senior Council, Football, Junior Council . . . BUDDY L. KIRTZ . . . ARNELLA BARBER KISTLER—Hon-Society, French Club, Band, Orchestra, Junior Council.

Row 2 — SHARON K. KISTLER—Future Homemakers, Junior Classical League, Band . . . KATHLEEN SUE KNODERER—Concert Choir . . . JO NELLE KOGER—Entered in January, 1955, from DeSoto High School in DeSoto, Indiana; Bible Club, Future Homemakers . . . CAROL KRAMER—Concert Choir . . . L. JOANN KRIEG.

Row 3 — RONALD L. KRONZ—Honor Society, Math Club . . . ROCHELLE LAPIN—Cheering Block, French Club, Junior Classical League, Tri-Hi-Y, Sophomore Council, "The Curious Savage," "Rest Assured . . . JO ANNE LARRABEE —All-Girl Choir . . . KAY LAWRENCE—Band Majorette, Sophomore Council . . . ROBERT LEACH.

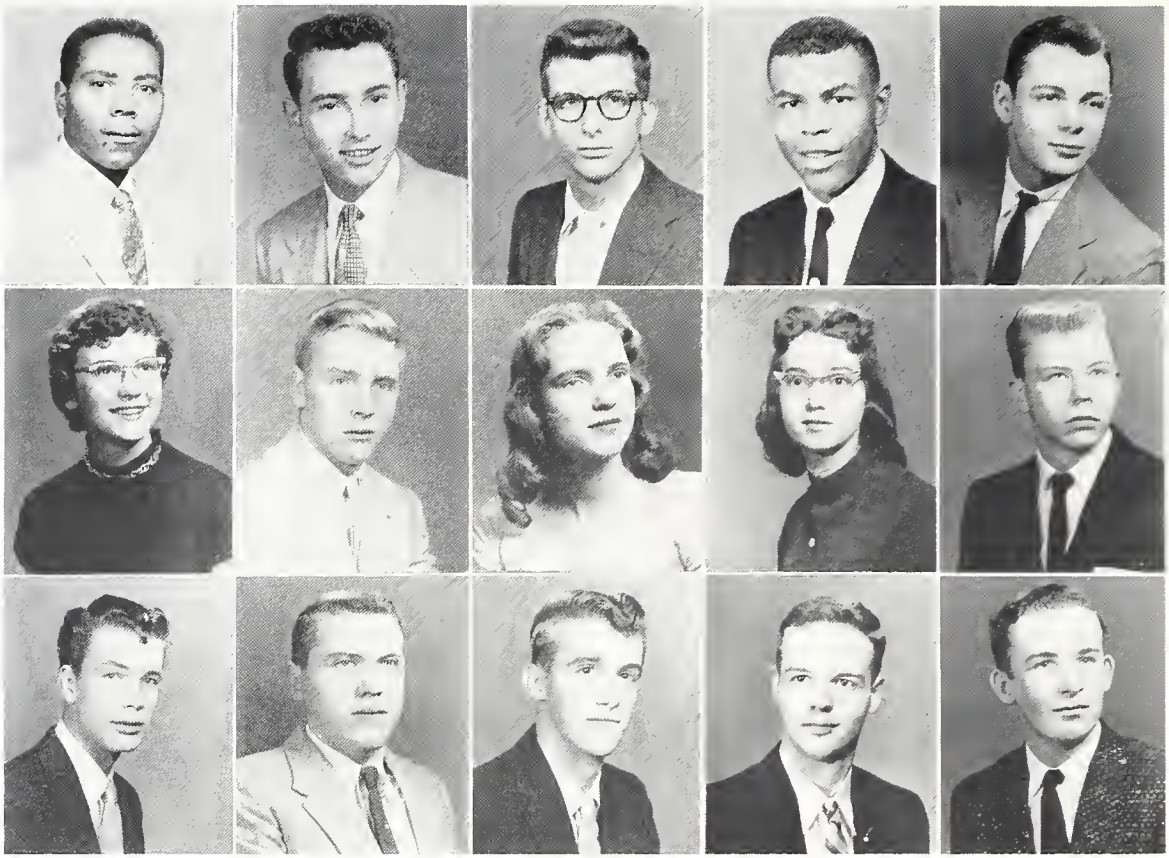

Row 1 — MONTIE LEDSINGER . . . JIMMY W. LEE . . . BARRY LIMPERT—French Club . . . GEORGE ELL LINDSEY . . . GENE LINDZY.

Row 2—NANCY LEE LOCEY—Honor Society, Cheering Block, Future Homemakers, Tri-Hi-Y, Concert Choir . . . EDDIE LOCKARD—Football, Baseball . . . LUELLA LODGE . . . JUNE MYERS LONGFELLOW . . . ROBERT GENE LONGFELLOW.

Row 3 — LIONEL LORANCE—Golf, Sophomore Council . . . KENNETH ALLEN LOVE . . . JACK D. LOWERY . . . WILLIAM LUDINGTON—Book Guild, French Club . . . JOHN LUTTON.

Seniors

Row 1 — RUBY JOYCE LYONS—Y-Teens, Concert Choir . . . HATTIE McCAIN —Cheering Block . . . MARCIA McCARTHY—Cheering Block, Spanish Club, Tri-Hi-Y, Concert Choir, "The Curious Savage" . . . BOB McCREERY—Band.

Row 2 — DEE ANNA McCUBBINS—Distributive Education Club . . . SHARON DEE McDUFFEE—Concert Choir . . . JAMES McINTIRE . . . MARLAND L. McINTIRE . . . JOHN B. McKEEVER—Senior President, Senior Council, Honor Society, Cross Country, Track, Book Guild, Youth Forum, Junior President, Junior Council.

Row 3 — PHILLIP E. McKILLIP . . . MARGARET ANN MALY—Cheering Block, Orchestra . . . NAOMI ANN MANGUS—Y-Teens, Concert Choir . . . DARRELL PHILLIP MANN . . . ROBERT MANOR—Bible Club.

Row 1 — JOE E. MANSFIELD—Hi-Y, Swimming, Sophomore Council . . . MIKE MARK—**Magician** Business Manager . . . LINDA MARSH—Honor Society, Book Guild, Cheering Block Leader, Youth Forum, Junior Council, **Magician** . . . RONALD C. MARSH . . . BEVERLY DIAN MARSHALL—Future Homemakers, Tri-Hi-Y, Sophomore Council.

Row 2 — NANCY KAY MARVIN—Cheering Block, Tri-Hi-Y, Junior Council . . . GERALD RICHARD MATCHETT . . . RALPH MAULLER . . . ERNEST N. MAXWELL . . . FRANCES LOUISE HORN MAZE.

Row 3 — JOYCE MARLENE MENARD—Concert Choir . . . JEAN C. MERS—Cheering Block, Future Homemakers . . . JOSEPH MESSER . . . CARL J. MILLER . . . DWON M. MILLER.

Seniors

Row 1 — RAY L. MILLER . . . PHYLLIS ANN MINIX—Entered in September, 1955, from Sandusky High School in Sandusky, Ohio; French Club, Y-Teens . . . JANICE MITCHELL . . . MICHAEL JERRY MITCHELL.

Row 2 — ERNEST FREDERICK MOHLER—Sophomore Council . . . CHARLES WILLIAM MONROE . . . MARLENE MONROE — Concert Choir . . . GEORGIA MONTGOMERY — Cheering Block, Future Homemakers, All-Girl Choir . . .MARILYN MOORE — Cheering Block Leader, Junior Classical League, Tri-Hi-Y, Concert choir, **Munsonian.**

Row 3 — ROBERT L. MORGAN — Hi-Y, Spanish Club, "Rest Assured" . . . CARL D. MORRIS . . . DAVID MORRIS . . . CLARA MORROW — Cheering Block . . . JUDSON MARTIN MOTSENBOCKER — "The Curious Savage."

Row 1 — DENNIS BOYD MURRAY — Junior Classical League . . . JACKIE DEAN MYERS . . . BRENDA NELSON — Cheering Block . . . JAMES LARRY NELSON. . . MARY JO BRICKER NEW.

Row 2 — JUDITH ANN NOBLE — Concert Choir . . . GARY B. NOLLEY — Distributive Education Club . . . SHARON PATRICIA O'MEARA—Cheering Block, French Club, **Munsonian** . . . WILLIAM E. O'NEAL — Basketball, Track, Spanish Club, Concert Choir . . . SANDRA KAY O'NIEL — Future Homemakers, Y-Teens.

Row 3 — SHARRON O. ORR . . . LARRY A. PARRIS — Junior Classical League . . . MATTIE PATRICK — Cheering Block . . . RUTH ELLEN PATTERSON — All-Girl Choir . . . NORMA JEAN PAUL — Cheering Block, Tri-Hi-Y, Concert Choir.

Seniors

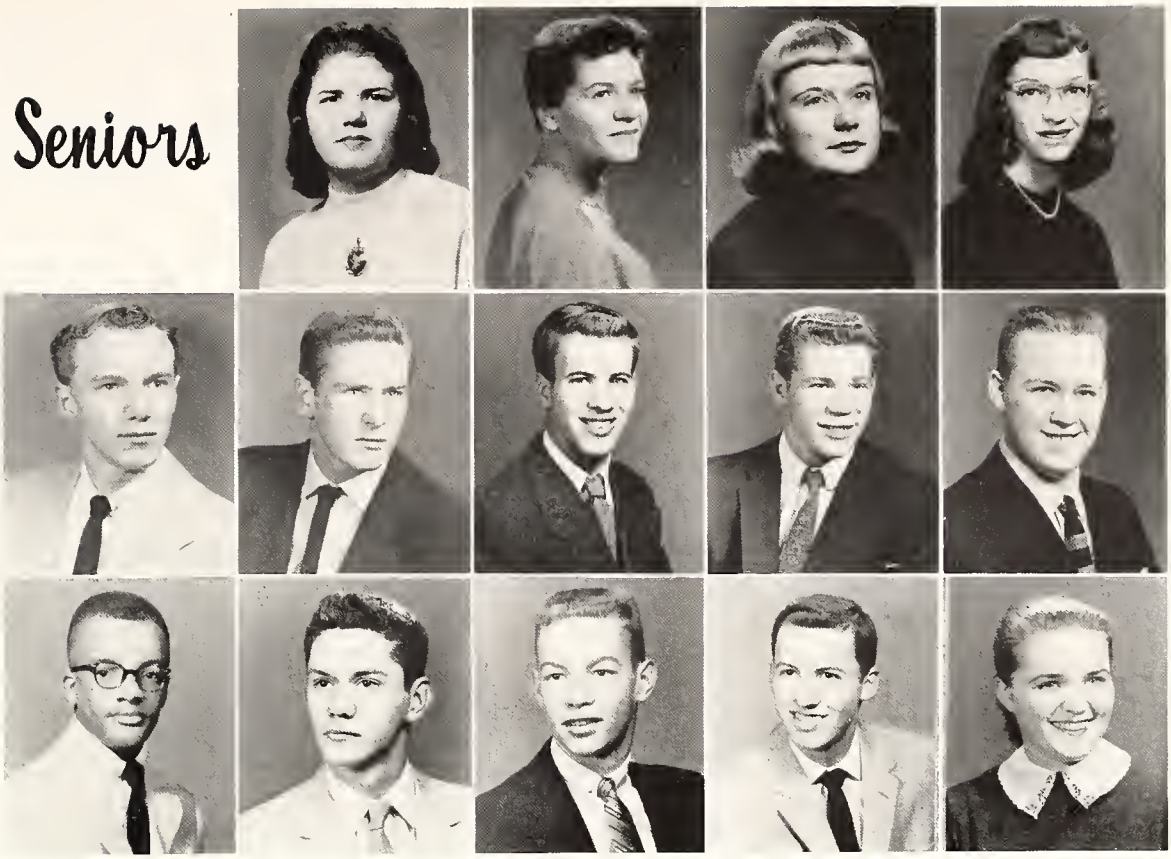

Row 1 — CAROL ANNE PEARSON . . . JOAN PERDUE — Future Homemakers, Band, Concert Choir . . . LINDA KAY PERKINS . . . SHIRLEY ANN PERRY — Cheering Block, Future Homemakers.

Row 2 — GARY J. PHILLIPS — Sophomore Council . . . MICHAEL A. PHILLIPS — Track . . . GILBERT L. PHIPPS . . . EDDIE PIERCE — Senior Council, Junior Council . . . GEORGE KENNER PIERCE — Honor Society, Book Guild, Hi-Y, Math Club, Youth Forum, **Magician.**

Row 3 — NATHANIEL PIERCE — Junior Council . . . RICHARD L. PIERPONT . . . PETER JAY PIPPEN — Senior Council, Golf, Swimming, Junior Council . . . JOHN LYNN PITTENGER — Swimming . . . BARBARA JOYCE POOR — Cheering Block, Future Homemakers, Tri-Hi-Y, Concert Choir.

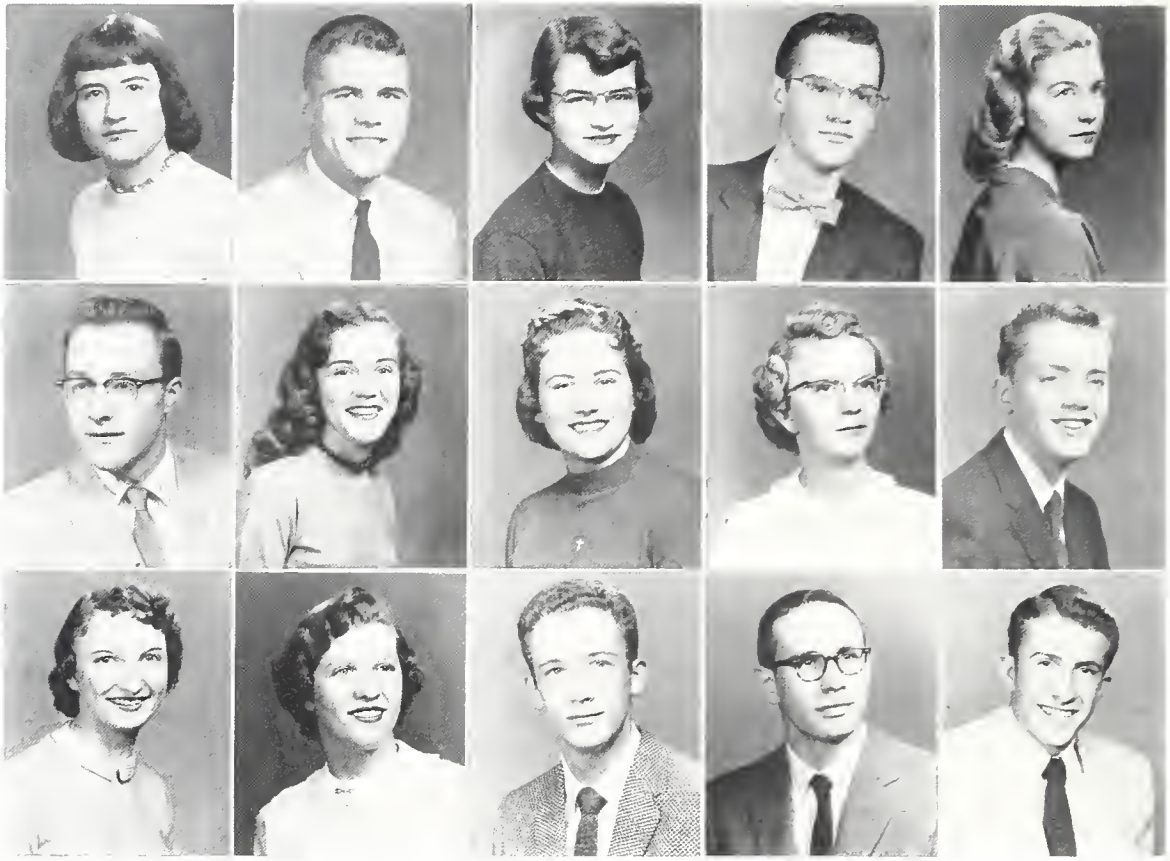

Row 1 — JOYCE LILLIAN POTTER — Future Homemakers, Y-Teens . . . LARRY PRATHER — Football . . . JANET KAY PRATT — Cheering Block, Spanish Club, Tri-Hi-Y, Concert Choir . . . GLENN KEITH PROCTOR . . . JUDITH JEAN PROSSER — Cheering Block, French Club, "The Curious Savage," "Rest Assured."

Row 2 — JAMES E. RAHE — Honor Society, Cross Country, Track, Swimming, Junior Classical League, Youth Forum, Junior Council . . . THERESIA L. RAHE . . . SANDRA KAY RANSDELL . . . ROSELYN KAY RAPPE . . . DANIEL E. RAWLINGS — Distributive Education Club.

Row 3 — GLORIA A. REASON . . . MAXINE JOANNE REDWINE — Concert Choir . . . CHARLES DAVID REECE — Honor Society, Youth Forum, Band Drum Major, Orchestra, Concert Choir, Junior Council, Sophomore Council, "The Curious Savage," "Rest Assured" . . . DANNY RAY REEDER . . . JACK PHILLIP REES.

Seniors

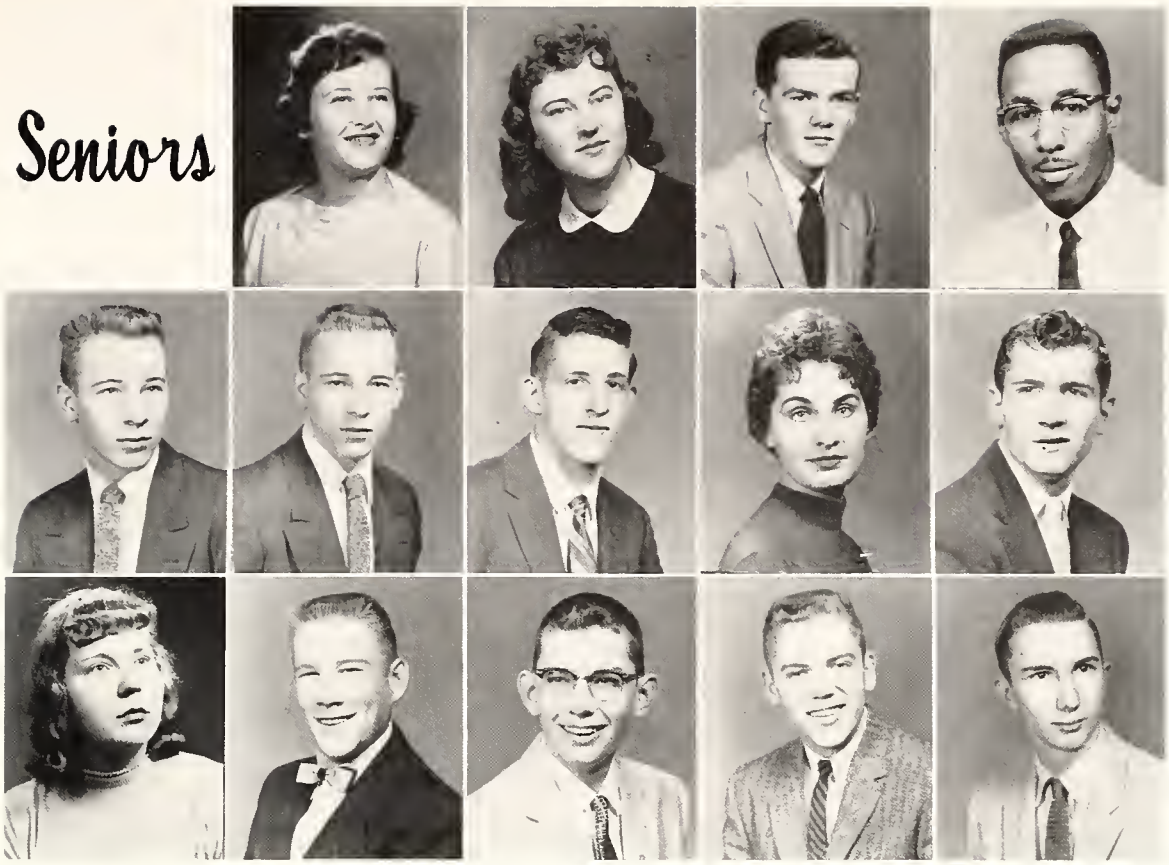

Row 1 — SHIRLEY WOODRING RENCH — Senior Council . . . CHARLOTTE RETTER . . . DAVID REYNOLDS . . . JAMES E. REYNOLDS — Football, Track, Sophomore Council.

Row 2 — JACK RHOADES . . . JOHN RHOADES . . . NOAH L. RICHMAN . . . BEVERLY JEAN RILEY — Cheering Block, Junior Classical League, Tri-Hi-Y . . . JERRY LEE RILEY.

Row 3 — PATRICIA MAE RILEY — Cheering Block, Future Homemakers, Junior Classical League . . . J. WARREN ROACH . . . DONN ROBERTS — Honor Society . . . LARRY B. ROBERTS — Senior Council, Concert Choir, "The Curious Savage," "Rest Assured" . . . PHILLIP RAYMOND RODENBERGER.

Row 1 — RITA FRANCES ROONEY — Cheering Block, Future Homemakers . . . THOMAS RUDDICK . . . NORMA RUTH RUDE — Honor Society, Cheering Block, French Club, Concert Choir . . . ALTA MARIE SANDERFUR . . . JERRY LEROY SARAH.

Row 2 — SUZANNE SASSER — Cheering Block, Future Homemakers, Tri-Hi-Y, "The Curious Savage" . . . ALBERTA MAE SATTERFIELD . . . DAVID KEITH SATTERFIELD — Senior Council, Basketball, Sophomore Council . . . STANTON E. SCHAD . . . DAVID L. SCHNEIDER — Entered in January, 1956, from Saint Meinrad Seminary at St. Meinrad, Indiana.

Row 3 — TAMARA SCHNITZLER — Senior Treasurer, Senior Council, Honor Society, Book Guild, Youth Forum, Sophomore Secretary, Sophomore Council, "Rest Assured" . . . ROBERT EUGENE SCHOUNCE . . . ROBERT SCHWER—Track, Cross Country . . . NANCI ELAINE SCOTT . . . DONALD R. SCROGGINS—Track.

Seniors

Row 1 — BILLY J. SELLS . . . NANCY ARLENE SHAW . . . LARRY LEE SHINN . . . PAUL SHOLDERS — Entered in September, 1955, from Gerstmeyer Technical High School at Terre Haute, Indiona.

Row 2 — WILLIAM SIMMONS — Junior Council, Sophomore Council . . . RAMONA PATTY SITES . . . GLENDA LEE SKEEN . . . GERALD SKINNER . . . DARRELL GENE SMITH — Cross Country, Track.

Row 3 — JAMES SYLVESTER SMITH . . . MARTHA ANNE SMITH — Honor Society, French Club, Junior Classical League, Junior Council . . . ROY H. SNEED — Track . . . CAROLYN SUE SNIDER — Honor Society, **Magician** . . . LARRY M. SNIDER.

Row 1 — MARIANNA FRANCES SNIDER — Honor Society, Cheering Block, Future Homemakers, Concert Choir, Sophomore Council . . . MARILYN LOU SNIDER — Honor Society . . . DALE SOWELLS . . . BETTY SPRAGUE . . . LODEMA MAE SPURLOCK — All-Girl Choir.

Row 2 — HELEN MARIE STAGGS — Bible Club . . . JEANNE STAUTAMOYER — Cheering Block, Tri-Hi-Y, **Munsonian** . . . SHARON SUE STEELE — Cheering Block, All-Girl Choir . . . CLOTEEN STEPHENS . . . JAMES ARTHUR STEPHENSON — Entered in September, 1955, from Alma Heights Senior High School in San Antonio, Texas; Spanish Club.

Row 3 — THEODORE R. STERRETT — (Withdrawn) . . . LAURA SUE STEVENSON — Future Homemakers, Band, Orchestra . . . CAROL ELAINE STEWART — Honor Society, Cheering Block, Future Homemakers, Concert Choir . . . NANCY SUE STOUT — Cheering Block, Concert Choir . . . WILLIAM D. STRINGER.

Seniors

Row 1 — WAYNE A. STUDEBAKER — Concert Choir . . . KATIE LOU STULTS — (Withdrawn) . . . LARRY LEE SUMWALT . . . WANDA SWIFT — Senior Secretary, Senior Council, Cheering Block, French Club, Junior Classical League, Tri-Hi-Y, Sophomore Council, "The Curious Savage," "Rest Assured."

Row 2 — BARBARA JEAN SYPHERS — Tri-Hi-Y . . . JACK LAWRENCE SYPHERS . . . NILA TAIT . . . CHESTER TAYLOR — Football, Baseball, Swimming, Sophomore Council . . . ANN THOMPSON — Entered in September, 1956, from New Albany High School, New Albany, Indiana.

Row 3 — JOYCE MARIE THOMPSON . . . WAYNE L. THOMPSON . . . MICHAEL THOMAS TOLAND . . . GENEVIEVE SLETA TOLLER — Concert Choir . . . MICHAEL K. TOWELL.

Row 1 — JOAN TRUSTY — Honor Society, Cheering Block, Spanish Club, Tri-Hi-Y . . . GALE CORRIN TSCHUOR . . . ROBERTA ANN TUDOR — Cheering Block, Concert Choir . . . ROBERT TURNER — Entered in September, 1955, from New Castle High School in New Castle, Indiana; **Magician** . . . PATRICIA ANN VENIS — Honor Society, Cheering Block, Junior Classical League.

Row 2 — RICHARD RALPH VEST . . . ROSCOE CHALMER VICKERS . . . ELIZABETH ANN WADE — Honor Society, Cheering Block, Future Homemakers . . . MARY BELLE WADE — Honor Society, French Club . . . DON WAGNER — Spanish Club.

Row 3 — JUANITA LUCILLE WALN — Tri-Hi-Y, Band Majorette, Concert Choir . . . JANET SUE WARD — Honor Society, Cheering Block, French Club, Future Homemakers, Concert Choir . . . JUDITH M. WARFEL — Future Homemakers . . . MARY ANNE WARFEL . . . JUDITH A. WARNER — Entered in February, 1956, from Lakeview High School in Battle Creek, Michigan.

Seniors

Row 1 — SHERYL ANN WARNOCK — Purdue Legislative Assembly, Senior Council, Honor Society, Book Guild, Youth Forum, Junior Council . . . MARCIA DIANN WEAKLEY — Future Homemakers . . . DAVID FRANCIS WEHLAGE—Purdue Legislative Assembly, Honor Society, Cross Country, Track, Book Guild, Youth Forum, Junior Council, "The Curious Savage" . . . BETTY JEANETTE WEST — Cheering Block, Junior Classical League, Orchestra.

Row 2 — NANCY ANN WHITE — **Munsonian** Editor, Sophomore Council . . . MARTHA J. WHITEMAN — Honor Society, Cheering Block, Junior Classical League . . . JOYCE ANN WHITESIDE — Cheering Block, Future Homemakers, Concert Choir . . . LINDA WHITNEY — Cheering Block, Tri-Hi-Y . . . DIAN MARIA WHITTEMORE — Cheering Block, Junior Classical League.

Row 3 — JIM WILHOITE — Cross Country, Track, Swimming, Junior Classical League . . . BETTY WILLIAMS . . . HELEN A. WILLIAMS — French Club, Future Homemakers, Y-Teens . . . JERRY F. WILLIAMS — Hi-Y, Concert Choir . . . M. MARIE WILLIAMS — Honor Society, Concert Choir.

Row 1 — HARRY E. WILSON, Jr. . . . NORMAN RAY WILSON — Football, Wrestling, Track . . . PATTY JOSEPHINE WILSON — Cheering Block . . . WILLIE WILSON, Jr. (not to graduate) . . . NANCY JANE WISE—Entered in September, 1955, from Cowan High School in Cowan, Indiana; Concert Choir.

Row 2 — SANDRA ELEY WOODRING . . . LINDA LEE WOOLUMS — Cheering Block, Y-Teens, Concert Choir . . . TOM J. WRIGHT . . . JOHNNY WYATT . . . SANDRA LEE WYNE.

Row 3 — PETE YOHLER — Purdue Legislative Assembly, Tennis . . . CAROL ANN YOUNCE — Junior Classical League, Math Club . . . DAVID YOUNG . . . ZONA M. ZEARBAUGH — **Munsonian** . . . RAYMOND EUGENE ZIMMERMAN — Distributive Education Club.

Junior Council

Row 1—Mike Lawall, Mike Wehlage, Fred Wiggins, Larae Hutson, Bill Graham
Row 2—Dan Oyler, Dana Huffman, Arlene Tharnell, Kit Carson, Donna Rager.
Row 3—Glen Nael, Jack Braadwater, Steve Sawicki, Merrill Clevenger, Rannie Demas.
Row 4—Dan Benson, June Haney, Nancy Dunn, Larry Helms, Janelle Coons, Sue Pence.
Row 5—Mr. Wagoner, Mrs. Hallis, Mr. Langdan.

JUNIOR CLASS OFFICERS

FRED WIGGINS President	MIKE WEHLAGE Vice-President	LARAE HUTSON Secretary-Treasurer

SPONSORS

WILLIAM LANGDON Chairman	MRS. LUCILE HOLLIS Social	W. J. WAGONER Financial

JUNIOR CALENDAR

Junior All-School Dance	Field House	November 2
Junior Open House	Central	December 6
Junior Play	Central	April 9-10
Junior-Senior Prom	Student Center	May 24

Juniors

Row 1—Billy G. Abram, Dave Abrams, Iris L. Abrams, Charles R. Adams, Larry Adams.

Row 2—Shelby Adams, Julia Ann Adamson, Joan Altherr, Waunelda Anacker, James K. Ancil.

Row 3—Betty Anderson, Mary Vivian Anderson, Kenneth Arrington, Gary E. Atkins, Sonja Kay Bailey, Jordan Al Bard.

Row 4—Dixie June Barlow, Kattie Mae Barnes, Phyllis Jean Barton, Ray Bayer, Marilyn Rose Beard, Billy Beebe.

Row 5—Lavonne Bell, Roger David Bell, Donald Earl Benbow, Marilyn Bennington, Dan Benson, Jim Berry.

Row 6—Dorothy Biehl, Gary Bird, Ted Allen Bird, Larry Blade, Larry Leon Blaesing, Rena Blankenship.

Row 7—Ronnie Bogue, Charles David Boguske, Juanita Boles, Judy Borror, Sandy Lynn Bowie, Linda Sue Boyle.

Row 8—Marilyn Kay Boyle, Jane Brandon, La-Wanda Joyce Brewer, Ronald Bridgeman, Shelby Briggs, Jack Broadwater.

Row 9 — Nancy Brookbank, Estel Brown, M. Joyce Brown, Marvina Brown, William E. Brown, Mike Brumback.

Row 10—Morris Brumley, Dick Bryan, Susan Jane Buennagel, William Buntin, Dave Burchfield, Jerry Burden.

Row 11—Jerry Eugene Burgess, Sonny Burks, Robert Burns, Phyllis Burnworth, Mike Burres, Phil Sylvester Butts.

Row 12—Lowell Thomas Byrd, Raymond Caine, John Campbell, Marvin Campbell, Gladys Carman, Gary Carmichael.

Juniors

Row 1—Mary Ann Carpenter, Katherine Carson, Jerry Sue Carter, Jimmy Carter, Betty Lou Case, George Caupp.

Row 2 — Marvin Leroy Cavanaugh, Phyllis Chalfant, Margie Chambers, John Chase, Cecil Cheatham, Robert Charles Christian.

Row 3—Earl George Clark, Larry Gene Clark, Loretta Sue Clark, Rex Clark, Charlotte Clemens, Gerald Leroy Clemens.

Row 4 — Merrill Clevenger, Thomas Earl Clidinst, Fred Clock, George Juan Coatie, David Collett, Janet Sue Collins.

Row 5—Janice Kaye Collins, Jerry Collins, Carol Combs, David Conley, Edward L. Conley, Phil Conn.

Row 6—Jim L. Connell, Michael Conyers, Janelle Coons, Maralyn Ann Coop, Gary Cooper, Jerry Cooper.

Row 7—Linda Cooper, Roxanna Ruth Cordle, Janice Corn, Jane Cox, Terry Rae Cox, Betty Ann Craig.

Row8—Patricia Craig, David Crall, Eugene Crose, Ronald Crouse, Sallie Jo Crouse, Patricia Kay Crowder.

Row 9—Earl Crowe, Jack Cruea, Maryanna Cummings, Billy Cunningham, Glen Cunningham, Glenda Kay Cunningham.

Row 10—Judy Cunningham, Dave Cunnington, Bill Dailey, Sammie John Dalton, Alfred Daniel, Randy Tyrone Daniel.

Row 11 — Mary Dargo, Robert E. Daugherty, Carl Edward Davis, M. A. Davis, Patricia Ann Davis, Patricia Joanne Davis.

Row 12—Phillip Ray Deane, Phyllis Rose Deane, John L. Deeds, Pat Deiser, Donald Demas, Ronald Charles Demas.

Juniors

Row 1—Don DeWitt, Hope Diamond, Carolyn Sue Dickerson, Patricia Yvonne Digman, James Dominick, Betty Douthitt.

Row 2—Jeffrey Dowd, Diane Druck, Allan Dulaney, Mary Jane Dunn, Nancy Dunn, Mary Earls.

Row 3—Nancy Ann Eley, Inez Mae Elliss, James Eugene Ellis, Sharon Lee Emdee, Linda Kay Enterkin, Bob W. Evans.

Row 4—Loren A. Evans, Roberta Jane Evans, Sandy Eytchison, Judi Femyer, Luke Ferrell, Bob Fields.

Row 5—David Fields, Mary Ann Fields, Bob Flanagan, Roberta Marie Flanagan, Phillip Wayne Flick, Larry Frankel.

Row 6—Jim French, Diana Kay Frey, Linda Fulton, Ann Garrard, Benny Garrett, Leon Garrett.

Row 7—Tom Gates, William E. Gentry, Cynthia Gerhardt, Barbara Gibson, David Lee Gibson, Clayton Goe, Jr.

Row 8—Jay Gooding, M. C. Gossett, Ray Grady, Bill Graham, Jack Edward Graham, Jo-Anne Graham.

Row 9—Thomas Graves, Joyce Ann Gray, Wayne Gray, Carolyn Green, Judy Green, Robert Greer.

Row 10—Bonnie Maxine Gregory, Marilyn Louise Greive, Bobbi Grice, Georgianna Griffis, David Eugene Grimes, Richard E. Gross, Jr.

Row 11 — Luzern Guthrie, Dwayne Habegger, Harold Haggard, Leanorah Haley, Carolyn Sue Hall, Joel Hall.

Row 12—Monti Hall, Wesley Hall, Pat Hamilton, Pat Hammond.

Juniors

Row 1—Terry Hammons, June Haney, Garry Hanson, Earl Harnish, Edward Harper, James Russell Harper.

Row 2—Marie Harry, Eugene Hart, Sandi Hart, Marsha Ann Hartley, Leonard Ray Hasse, Kay Hastings.

Row 3—Sylvia Hawk, Marjorie Hayden, Allen Hays, Mike Heinrichs, Larry Helms, Jackie Gene Helton.

Row 4—Myron K. Hendricks, Sandra Hendrix, James Hensley, Mary Herriman, Larry L. Hershberger, Lewellen Hickey.

Row 5—Malcolm Eugene Hicks, Rex Hiedon, Ralph Hiestand, Charlie Eugene Hinds, Bill Hinton, Dave Hirons.

Row 6—Bob Hirst, Ina Joyce Hoffman, Ernie Hogue, Amp Holding, Harold Holding, Johnice Lee Holding.

Row 7—Jeanette Holland, Sylvester Holt, Nancy Hoover, Lewis Hopper, Joyce ann Houk, Kent Howard.

Row 8—Margaret Howell, Carole Hull, Jean Hunt, John Hunt, Sue Hunt, Larae M. Hutson.

Row 9—Dolores Huxhold, Geneva Mae Hyso, Gene Ingram, Bob Ipock, Peggy A. Irwin, Glen W. Jack.

Row 10—Barbara Jean Jenkinson, Janet Jett, Henry Johnson, Jackie Johnson, Lyle Wesley Johnson, Allie W. Jones.

Row 11—Evelyn Jones, Fred Jones, Joyce Jones, Lillie Jones, Phil Jones, Ronnie Jones.

Row 12—Sandy Jones, Laura A. Jordan, Charles E. Joris, Martin Joyce, Bill Kantz, Levon Kates.

Juniors

Row 1—Allan Keller, Kathi Kelly, Gary Kennedy, Billy Ray Killebrew, Janet Kimbrough, Edward King.

Row 2—Raymond King, Thomas King, Ramona Kingrey, Joe Kinnett, Zola M. Kirby, Marvin Lee Kirtz.

Row 3—Ed Kissinger, Dove Kistler, Mary Ellen Kelpfer, Sandy Knecht, Claudia Kreider, Donald Kuhns.

Row 4—Paul Kvalo, Donny Lambert, Rebecca Sue Lambert, Jean Ann Langdon, Roy Lasater, Mike Lawell.

Row 5—William Ledsinger, Kay Leitshuh, Phillip Levi, Bobby Lewis, Deanna M. Lewis, Ronnie Lewis.

Row 6—Suetta Lewis, Tommy Allen Liby, Linda Lee Lightfoot, David Lipscomb, Wanda Locke, Chester Long.

Row 7—William Long, Cecil Lorance, Jeraldine Jo Lounsbury, Tom McCafferty, Lula McCain, Kay McCallister.

Row 8—Dan McCarley, Lynn McCarroll, Carla Jane McCray, Franklin McCreery, Moya Kay McFarland, George McGowan.

Row 9—William DeWaine McGunegill, Robyn McMillin, Jerry McReynolds, Larry McReynolds, Richard E. McVicker, Phillip M. Mahoney.

Row 10—Judith Manor, Sharon Mansfield, David Markley, James Marks, Daniel W. Masters, Michael David Merrill.

Row 11—Arvilla Mae Miller, Jerry Lee Miller, Judith Miller, Lawrence Michael Miller, Margie Louise Miller, Mary Louise Miller.

Row 12—Myrtle Miller, Sherry Miller, Earl Mills, Harry Lasley Mills.

Juniors

Row 1—Marcia Mills, Margie L. Mills, Sally Moodey, Jean Moody, Janet Sue Moore, Kay Louise Moore.

Row 2—Pauline Sue Moore, Mike Morgan, Dennis Gene Morris, James Lyle Mort, Janith Dianne Myers.

Row 3—Sandy Kay Myers, Marrianne Newman, Peggy Kay Nickols, Verna Sue Noble, Glenn Noel, Judy Norton.

Row 4—James Oaldon, Sherry Oliver, Sheila Jane Olsen, Delene Orr, Peggy Diane Owen, Dan Oyler.

Row 5 — Charles David Paddock, Thomas Authur Peden, Carol Palmer, Kendra Ponkey, Sue Pankey, Marilyn Pardieck.

Row 6—Tom Parkinson, Betty Ruth Parton, Beth Ann Parvis, Kaye Dee Payne, Saundra Pedigo, Edgar Pembleton.

Row 7—Sue Pence, Danna Penrod, Gilbert Peters, Michael Pfleeger, John Phillips, Cecile Pomeroy.

Row 8—Paul Post, Barbara Ann Price, Vernon Scott Quinton, Donna Jayne Rager, Nancy J. Rahe, Bob Rainey.

Row 9—Virginia Rainey, Jerry Reed, Alan Floyd Reese, Genalda Reese, Lucretia Rench, Lyona Louise Rench.

Row 10—Celestine Reynolds, Patricia Ann Reynolds, Karen Lee Richardson, Nancy Lee Richman, Ranald Leon Ritchie George Roberts.

Row 11—Toby Roberts, Joyce Robertson, Lois J. Robertson, Jan Ray Robinson, Sharon Roe, Ann Roetken.

Row 12—Linda Rolf, Tommy Rosehart, Gloria Dean Ross, David Skeeter Routh.

Juniors

Row 1—Ted Routh, Ralph Rowe, Sheri Sue Ruble, John Allen Rude, Joyce Runk, Norma Russell.

Row 2—Francis Richard Sargent, Tom Sasser, Stephen Sawicki, Thomas Scates, Carl Eugene Schoeff, Paul Edwin Schooley.

Row 3—Sara Schramm, Nancy Kay Schuck, Stella Sells, Bill Senn, Jim Shaw, Virginia Shaw.

Row 4—Bill Sherwood, Ann Judy Shock, Bob Shockley, Donna Mae Shoecraft, Anna Shuttleworth, Toby Sue Silverburg.

Row 5—Gerald Lee Simmons, Roberta Simmons, Thomas W. Simmons, Karl Sims, Ronald Sipe.

Row 6—Carolyn Sites, Calvin Spencer Sizelove, Bety Skaggs, Duwaine Skinner, Fred Slusher, Tim Small.

Row 7—Jane E. Smart, Connie Sue Smith, James W. Smith, Madeline C. Smith, Orville Smith, Patti Jeanne Smith.

Row 8—Ronnie Eugene Smith, William L. Smith, Sandra Snodgrass, Karen Jane Snyder, Larry Joe Stackhouse, Betty Stafford.

Row 9—Larry Stanford, Michael Stanley, James E. Starkey, Emory Starks, David Steckman, Gordon Stellwag.

Row 10 — Claude Stephens, Charles Stevens, Sarah Stevens, Edwin Owen Stewart, Lester Tony Stewart, Tom Stewart.

Row 11—Betty Ann Stine, James H. Stockett, Kathleen Stockton, Gaylord Stough, Karen Eillen Swain, Dave Swanson.

Row 12—Arlene Elizabeth Tate, Calvin B. Taylor, Danny Teague, Jackie Terry.

Juniors

Row 1—Jan Tharp, Fred Thompson, John Clarence Thompson, Arlene Thornell, Catherine Thrower.

Row 2—John Tinsley, Mary Ella Todar, Tonie A. Toney, Barbara Ann Tosh, Vada Belle Towles, Sherry Jean Trapp.

Row 3—Larry D. Trester, Jeanne Troutner, Lewis Troxell, Jo Ann Turner, Joyce Elaine Tuttle, Georgia Ullman.

Row 4—Marilyn Kay Ulrey, Patricia Jane Underwood, Mary Jo Vanderburg, Joyce Vondevender, Jerry Van Matre, Michael Van Matre.

Row 5 — Rayburn VanSickle, John Wagoner, Terry Wallace, Tom Walling, Woody Wantz, Bill Warner.

Row 6—Judith Warner, Mildred Watters, Michael Wehlage, Michael Welty, Waneta Joyce Wertz, Gary Dale Wheeler.

Row 7—Carol Whetsell, Everett Russell Whicker, Sanford Whitacre, Jeanne Whitcomb, Joe Whiteman, Byron Whitted.

Row 8—Phillip Reed Whybrew, Fred S. Wiggins, Fred Evon Wilkerson, Stanley B. Wilkins, Wendell L. Wilkinson, Larry Dean Williams.

Row 9—Mike Williams, Roy Wilsford, Judy Louise Wilson, Bill S. Wingate, Wayne Winkle, William Winner.

Row 10—Bruno Wolfe, M. Wagner Womack, Larry Wood, Lela Darlene Wood, Gary D. Wools, Ora B. Woolums.

Row 11—Jerry Workman, Jim Workman, Sally Worl, Beth Ann Wray, Gary Wulff, Beverly Sue Wyant.

Row 12—Leon S. Yoder, Linda Younger, Janice Zearbaugh, Lois Zimmerman.

Sophomore Council

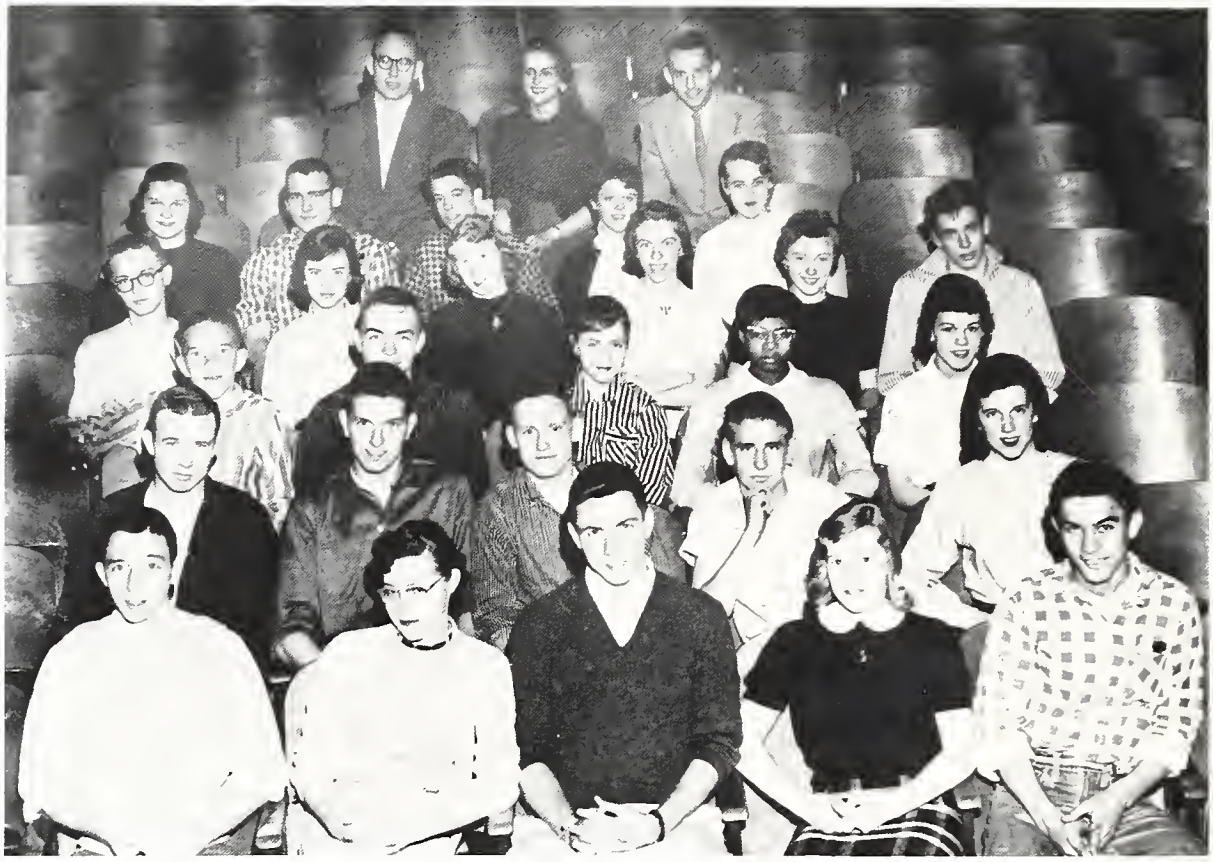

Row 1—Rex Miller, Donna Rahe, Don Van Dyke, Marcia Peckinpaugh, Jank Buck.
Row 2—John Gotes, Phillip McCartney, Glen Scraggins, Phil Brawn, Judy Lounsbury.
Row 3—Greg Hurst, Bill Homrig, Bonnie Briggs, Shelia Garrett, Phyllis Valandingham.
Row 4—Phil Cooley, Sandy Turner, Marie McCarty, Lucinda Faltz, Wanda McClanahan, Kenneth Berry.
Raw 5—Nancy Hurst, David Urbon, Tyrone Jones, Judy Clifford, Mary Barton.
Row 6—Mr. Wright, Miss Burgoyne, Mr. Julian.

SOPHOMORE COUNCIL OFFICERS

Don Van Dyke
Chairman

Donna Rahe
Secretory

Morcia Peckinpaugh
Treasurer

SPONSORS

Malcolm Julian
Chairman

Miss Jayne Burgoyne
Social

Byron Wright
Financial

SOPHOMORE CALENDAR

Sophomore Open House	Central	March 13
Sophomore Dance	Student Center	May 3

Sophomores

Row 1—James W. Abram, Billy W. Adams, Bill Alfont, Mary Alfont, Mariann Allison.

Row 2—Phyllis Allred, Bill Ambler, Freida Jane Amas, Bernard Anderson, Joyne Anderson, Ramona Ankrom.

Row 3—Caralyn E. Armstrong, James H. Armstrong, Janet Faye Artrip, Michael Ashley, Nancy Ayers, Claudia Babbitt, Larry Eugene Badders.

Row 4—Nancy Bader, Janie Bailey, David Boker, Helen Baker, James L. Banks, Ramona Borlow, Everett Barnard.

Row 5—Roy Barnes, Steve Barnett, Karl Barnheart, Mable Barrett, Mary Barton, Jerry Baxter, John Bayman.

Row 6—Larry Beard, Warren G. Beaty, Betty Ann Beesley, David A. Bell, Phyllis Bell, Chic Benedict, Carol Jean Bennett.

Row 7—Judith Bennett, Linda Bennett, Don Billings, Lydia Billups, Jesse Blankenship, Mary Jean Blazer, Hollis Blevins.

Row 8—Jay Dee Bond, Barbara Booher, Martha L. Borror, Judy Boswell, Sharon Bowen, Bill Boyle, Gretchen Brachvogel.

Row 9—Carolyn Bracken, Philip Bradburn, Sharon Brady, Buford Bramlett, Elizabeth Kay Brammer, Marilyn Brand, Alberta Bronson.

Row 10—Ron Branson, Barboro Bratton, Linda Joanne Brenner, Shirley Brewer, Bannie Briggs, Larry Brackelsby, Poul Brogan.

Row 11—Pauline Brogon, Peggy Brooks, Graver Brown, Phillip Brown, Willoughby Brown, Robert Broyles, Mary Buchanon.

Row 12—David Buchner, Flora Buck, Stewart Buckmaster, Dorrell Buis, Thomas Robert Burch, Mory Jane Burk, Bruce C. Burkett.

Sophomores

Row 1—Joyne Ann Burks, Roy Burks, Dole Burnsworth, Corolyn Burton, Danny Burtt.

Row 2—Lena Bush, Neldo Faye Bybee, Judy Cain, Janet Yevone Compbell, Larry Joe Campbell, Raymond Campbell.

Row 3—Sandra Kay Canada, Thomas Corey, Marianne Carmichael, Carol Carnahan, Clarence Carter, Phillip Cate, Ynona Caudill.

Row 4—James A. Cecil, Gary D. Chalfant, Cammie Edward Childress, Gary Choate, Bill Church, Lynn Ann Church, Don Clark.

Row 5—Frieda Clark, Jackie Clark, Judy Kay Clark, Ray Clark, Wanda Clark, Marion Claxton.

Row 6—Dan Clevenger, Gary Clevenger, Ruth Clevenger, Judy Kay Clifford, Muriel Coatie, Diana Cobble, David Coffman.

Row 7—Gerald Leroy Cole, Jim Cole, Juanita Collett, Michael Collins, Michael E. Collins, Patty Ann Collins, Jack Conn.

Row 8—Leslie Conner, Thelma Jo Cunningham, Timothy Cook, Phil Cooley, Linda Coon, Tom Cooper, Fred Caton.

Row 9—Duane Cougill, Michael D. Coulson, Phillip Coulter, Tom Covington, Karen Sue Cowgill, James Alan Cox, Peggy Cox.

Row 10—Robert Crabtree, Janice Craig, Jayne Crist, Ocie Mae Criswell, Bing Crosby, Larry Crose, Al Crouch.

Row 11—Bette Crow, Norman Crow, Carolyn Crownover, David A Crum, Sharon Cumings, Pearley Cunningham, Betty Dalton.

Row 12—Daniel Dalton, Pete Daniels, Rosemary Dargo, Dick Daugherty, Maxine Daugherty, Roger Davenport, Elizabeth Davis.

Sophomores

Raw 1 — Jerry Davis, Pat Davis, Ruthie Davis, Dan Davisan, Jeanie Deal.

Raw 2—Bab Decker, Darrel R. Dennis, Mike DeVault, Ruth Ellen Dibble, Caralyn Digman, Ambernita Dinwiddie,

Raw 3—Gwen Dallisan, Gearge Al Danavan, Richard Dauglass, Tabie Dauglass Judy Kay Dauthitt, Barbara Dawlins, Jayce Dawney.

Raw 4—Bill Dragraa, Sandy Druckmiller, Gale DuBais, Herbert Owen Dudley, Sharan Duffey, Phyllis Dugan, Susan Durham.

Raw 5—Marilyn Dusing, Jaan Duvall, Rannie Jae Dye, Wilma Jean Ellis, Jeannie Emdee, Sharan Enterkin, Ann Ertel.

Raw 6—Richard Ertle, Ralph Ervin, Warren Kenneth Estes, Charlatte Ewing, Virginia Eytchisan, Nancy Fairfield, Jae Faris.

Raw 7—Rad Faulkner, Rabert Lee Fears, Rabert J. Fehrenbach, Wallace Finney, Nancy Flannery, Karen Fletcher, J. Leray Flick.

Raw 8—Linda Flick, Sharan Flawers, Shelley Flawers, Frank Faister, Cindy Faltz, Judith Fard, Jahn Fareman.

Raw 9—Nancy Faster, Marlene Fauch, Danna Frazer, Mary Freed, Michael Freeman, Mildred Freeman, Helen French.

Raw 10—Nancy Fritz, Lana Ja Fruitt, Peggy Fryback, Wendell Futrell, Sheila S. Garrett, Jahn Gates, Richard Lee Gates.

Raw 11—Jae Gayheart, Bab Gentry, Tim Getz, Cyril Gibsan, Paul Eddie Gibsan, Danald Gillentine, Kenneth Gillum.

Raw 12—Pam Girdley, Allen Gaetcheus, Gene Gaugh, Jayce Gragg, Tam Graham, Mary Ja Gray, Richard Nalan Green.

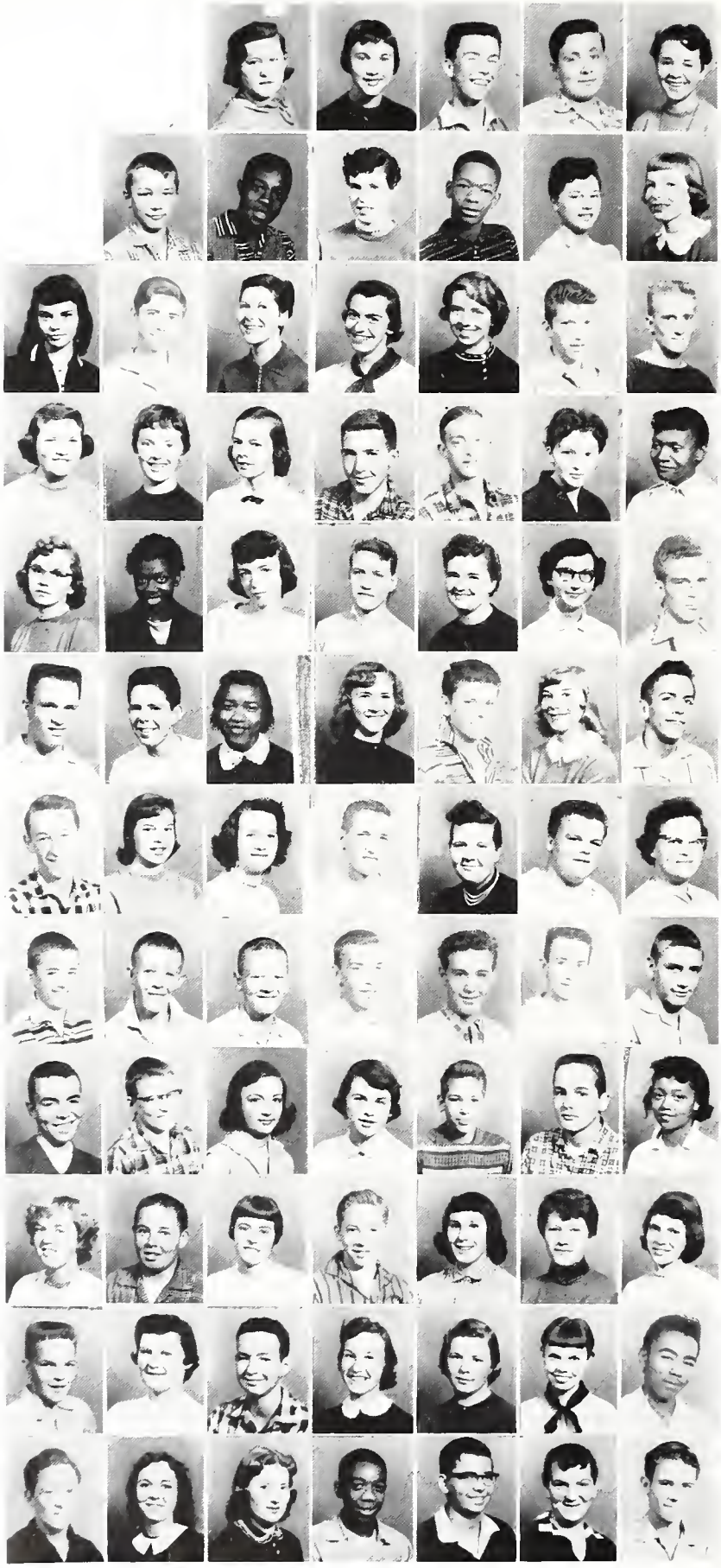

Sophomores

Row 1—Gail E. Gribble, Linda Grow, Bill Haas, Max Haffner, Sharlene Haggard.

Row 2—Alan Haisley, Carl Hall, June Hall, Larry Phillip Hall, Eleanar Halstead, Linda Harah.

Row 3—Elaine Hardy, Billy A Harless, Norma Harley, Coralyn Sue Harmeyer, Patricia Kay Harmon, Clifford Eugene Harney, James Harrington.

Row 4—Beverly Hartley, Jill Hartley, Patty Haskett, Jon Hatcher, Billy Hawkins, Karen Nadine Hayden, Jemima Hayes.

Row 5—Deanna Jane Haynes, Vetissa Hazzard, Sue Headley, Billie Heastan, Pam Heldenbrand, Linda Darlene Hellis, Haward Denny Helton.

Row 6—David Heltz, Dan Hendrickson, Laureatha Henry, Gala Hensley, John Hensley, Shirlee Herndon, Jack Hershman.

Row 7—Kenneth Hewson, Caral Ann Hiatt, Iva Hicks, Darman Hill, Shirley Hillman, Gene Hinds, Margaret Lynn Hines.

Row 8—Samuel Hirst, Robert Hitchens, Gary Hittsan, David Haagland, Ranald Haagland, Michael D. Hodson, Dave Hofheinz.

Row 9—Bill Homrig, Walter E. Hopkins, Juanita Hopper, Judy Hotmire, Merlyn Frederick Houk, Jerry Houston, Marlaw Howard.

Row 10—Shirley Howard, Harold Hudsan, Ruth Ann Hudsan, Roy L. Huff, Dana Kay Huffman, Jo Hughes, Mary Ja Hunt.

Row 11—Greg Hurst, Nancy Hurst, Randy Hutson, Molly Ingram, Betty Irwin, Daisy Irwin, Jimmie Larell Isom.

Row 12—Jae Jackson, Mary Ruth Jarnagin, Shirley Jaynes, Eddie Jernagin, Clyde Jester, Joan Jahnsan, Robert L. Jahnsan.

Sophomores

Raw 1—Judy Janes, Tyrane Janes, Nancy Jardan, Peggy Ann Jaslin, Pete Jaurnay.

Raw 2—Gene Kaye, Patsy Keeley, Naiia Jaan Keihn, Billy Keith, Danna Kelley, Jahn B. Kelley.

Raw 3—Dana Kelsa, Babbie Jean King, Karen King, Mary Ann King, Marcia Kingen, Sue Kirby, Larry Gene Kirtz

Raw 4—Nancy Knafel, Juanita Kager, Rager Kager, Gail E. Kuhns, Larry Lake, Margaret Leake, Caralyn Leazenby.

Raw 5—Caral Lee, Beverly Leanard, Judy Leanard, Marti Lewis, Barbara Lindley, Frances Lindsey, Myrna Littell.

Raw 6—Judy Kay Launsbury, Linda Lusby, Gayle McAlister, Larry McCaffery, Jae McCamman, David R. McCartney, Marie McCarty.

Raw 7—Thamas McCarty Wanda M. McClanahan, Shirley Ann McCard, Gary D. McCreery, William McDanald, Sue McDarman, Judy McKillip.

Raw 8—Tany McKinley, Sharan Yvanne McKissack, Leah McLaughlin, Merrillyn McNary, Richard Lee McPhersan, Judy Mader, Wanda Mae Mannix.

Raw 9—Shirley Ann Maples, Jim Marshall, Barbara Martin, Michael Martin, Philip Martin, Daris E. Masan, Harry Maxan.

Raw 10—Larry A. Mead, Barbara Melnik, William H. Meranda, Kay Merrick, Jean Elaine Merryweather, Barbara Meyer, Sharan Meyer.

Raw 11—Charles H. Michael, Ranald Middletan, Sheila Middletan, Charles D. Miles, Dan Milhallin, Betty Miller, Betty Miller.

Raw 12—Janice Miller, Linda Miller, Nell Miller, Rex Miller, Mally Milner, Zula Minix, Danny D. Minar.

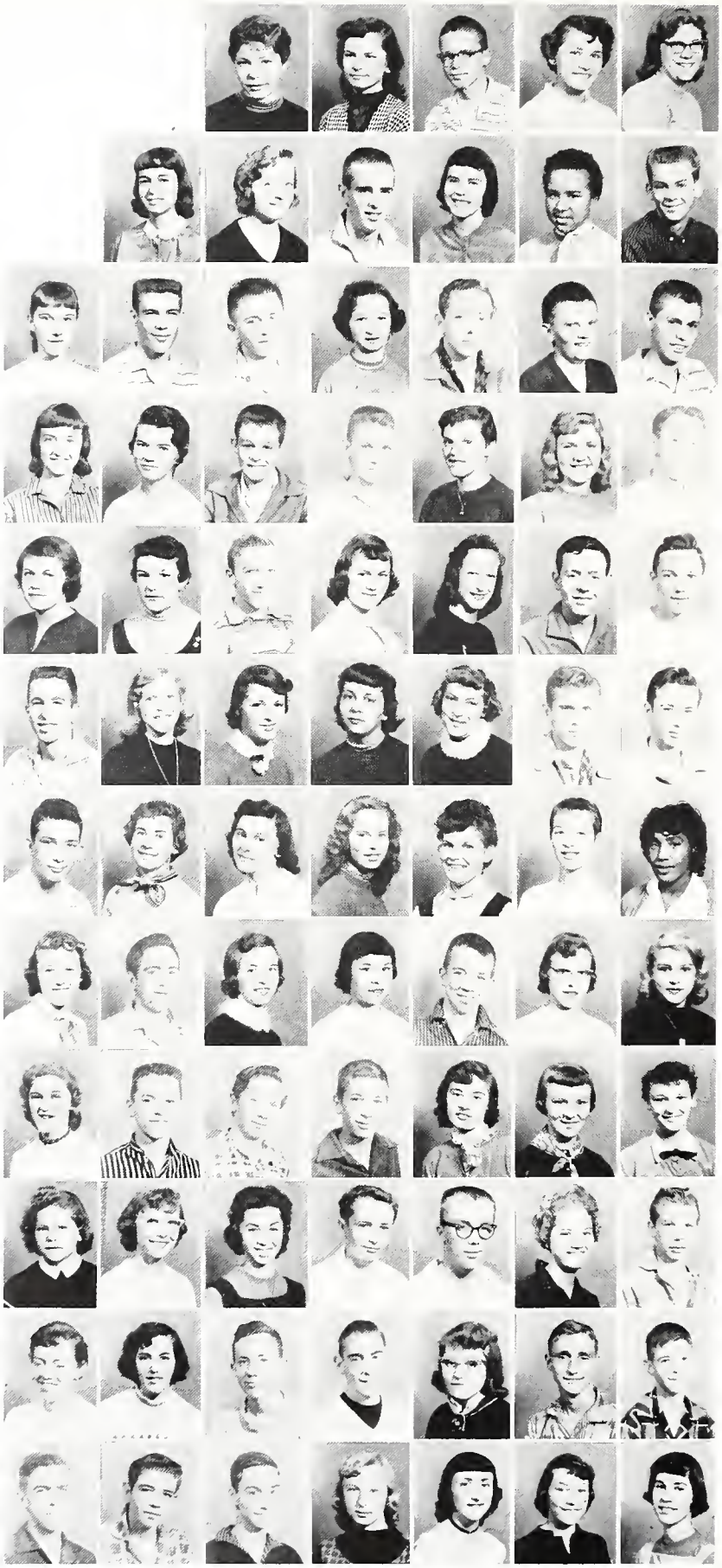

Sophomores

Row 1—Sally Mitchell, Judy Mock, Michael Modesitt, Sandra Mongold, Koyren Sue Monrae.

Row 2—Janet Moore, Shelby Moore, Tom Merley, Jackie Morrow, Peggy Murphy, Kirby Myers.

Row 3—Wanda Jo-Ann Nayler, Larry Neata, Leslie Niccum, Janice Elaine Nichols, Ronnie Nichols, Gory Nigh, Bob Noble.

Raw 4—Doris A. Nolley Peggy O'Connell, Charles O'Dell, Jack Oliver, Judy Oliver, Judy Olson, James Orcutt.

Raw 5—Svetta Orrick, Janelle Osborn, Larry Osborne, Sue Palin, Jayce Evelyn Palmer, John Parks, Rabert Wayne Pattersan.

Row 6—Larry Pazol, Marcia Peckinpaugh, Roberta Penery, Jo Ellen Persinger, Bosille Petty, Gary Phelps, Robert Lee Phelps.

Row 7—Charles Pilkington, Brenda Palson, Edna Poore, Lula Mae Poston, Karen Powell, Pat Price, Queenesther Pryor.

Raw 8—Mary Lau Purnell, Donald Gene Qualkinbush, Nancy Qualkinbush, Juanita Quevedo, Jerry Raffety, Danna Rahe, Ruth Ann Rahe.

Row 9—Marcia Raines, Wendell Lee Raines, Ernest Leray Roiney, John Perry Rainey, Phyllis Jean Rainey, Bonnie Ray, Sue Reagan.

Raw 10—Leleini Reed, Judy Reeder, Sandra Reese, Jerry Dean Reeves, Gene Replogle, Deanna Reynolds, Henry Rhoades.

Row 11—Donna Richison, Alice Ridge, James Riggleman, Ronald Rigney, Norma Ritchie, Joe Bill Ritter, David Robbins.

Row 12—Bobby Joe Roberts, Clifford E. Roberts, Max Robling, Norma Jean Robold, Judy Rodecap, Mary Rogers, Jackie Ramack.

Sophomores

Row 1—Anna Mae Raaney, Rosalie Rass, Ranald Rude, Linda Lau Russell, Rebecca Russell, Phyllis Rtherfard, Judy Sailers.

Row 2—Gaylan Sandefur, Geargia Sanders, Kent Sanders, Bruce Satterfield, Mary L. Scala, Anna Schulze, Larry Schuyler.

Row 3 — Janet Schwer, Shirley Schwyn, Lavan Scatt, Gale Scatt, Glen E. Scraggins, Steve Seiber, Aann Sells.

Row 4—Keith Sells, Jae Serra, Jack A. Sharp, Judy Shaw, Betty Sheffield, Phyllis Ann Shepherd, Dannie Sherwood.

Row 5 — Fred Shimer, Barbara Shackley, Danald Leray Shaemaker, Jaan Shuttlewarth, Larry Shuttlewarth, Jae Simmans, Larry Simmans.

Row 6—Ranald Simpsan, Julia Sims, Mike Sipe, Flara Mae Sites, David Smartt, Darrell Wesley Smith, David J. Smith.

Row 7—Danald Lee Smith, Larry Smith, Lee Smith, Mary Margaret Smith, Mattie Smith, Peggy Smith, Sandra Smith.

Row 8—Treva Smith, Twrenia Smith, Janice Lee Snadgrass, Larry Sarrell, Jim Reginald Southard, Larry E. Spangler, Barbara Spencer.

Row 9—Larry F. Springer, Mary Springman, Linda Stevens, Kay Stevensan, Phil Stewart, Caralyn Ann Stauder, Lee Strauch.

Row 10 — Dave Studebaker, Jae Sruffel, Vivian Stults, Beverly Jean Sullivan, William Sutters, Sharan Anne Suttan, Charles W. Tate.

Row 11—Caralyn Taylar, Phil Taylar, Marilyn Terrell, Mary Jane Terry, Dee Ann Thamas, James Glenn Thamas, Larry Thamas.

Row 12 — Ethel Marie Thampsan, Ranald Thampsan, Rannie Gearge Thampsan, Waynetta Kaye Thampsan, Gary Thresher, Sallie Kay Thresher, Mike Timmans.

Sophomores

Row 1—Margaret Ann Tadar, John Ed Tadd, Beverly Tamey, Gary Tamlin, Susan Towne, Susan Traut, Connie Trawbridge.

Row 2—Gayle Tucker, Joyce Lee Tucker, Sharri Tucker, Miles A. Tudar, Becky Turner, Sandy Turner, Sandy Kay Turner.

Row 3—Judy Turney, Melvin Twigg, David Urban, Phyllis Jeanne Valandingham, Rebecca Laucinda Vance, Dan J. Van Dyke, Bab Van Matre.

Row 4—Mary Van Sickle, Leon VanUlzen, Sue Vest, Jerry Lee Vaisard, Sharan Kay Vaisard, Charles Vanderschmitt, Pat Voarhees.

Row 5 — Bettie Wade, Virginia Walda, Sue Wallace, Marilynn Wallen, Mike Walsh, Ann Walters, Jim Allen Ward.

Row 6—Marjorie Warfel, Ollie Jo Warfard, Edna Mae Warrell, David A. Warren, James D. Warren, Tray Washington, Don Waters.

Row 7—Gene Watterson, Betsy Ann Weaver, Charles D. Weaver, Richard Weaver, Wayne A. West, Ranald Weyland, E. Eugene Whaley.

Row 8—Nadine White, Beth Sue Whitney, Christine Wilhaite, Kenneth D. Wilkins, Dixie Wilkinson, Judie Wilkinson, Gwynne Williams.

Row 9—Sylvia Williams, Wanda Lee Williams, Royce Willis, Anna Jean Wilson, Edith Wilson, Jerry Wilson, Kaye Wilson.

Row 10 — Mary Kathern Wilson, Richard Wilson, Loran Richard Winchester, Pat Wine, Nancy Winn, Jim C. Winningham, Lois Winningham.

Row 11—Linda Wise, Greta Wolfe, Jerry Wood, Jack Woods, Judy Wooten, Jeanie Wray, Charles David Wright.

Row 12 — Linda Wright. Ronald Wright, Jerry C. Yates, Jerry Young, Paul Zedekar, Mary Zimmerman, Sandy Zirkelbach.

Magician

SUE BRACHVOGEL
Editor

MIKE MARK
Business Manager

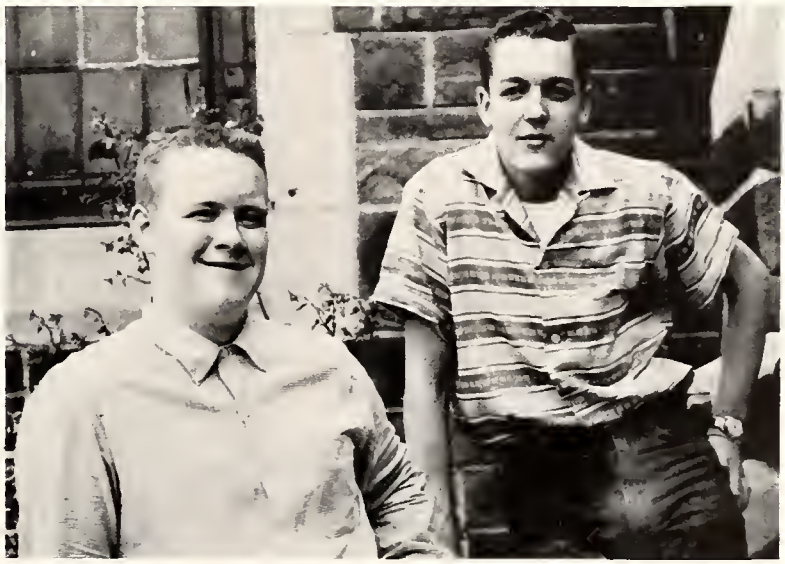

GEORGE PIERCE BOB TURNER
Sports Editors

LINDA MARSH
Assistant Editor

MARSHALL EVILSIZER
Assistant Business Manager

LINDA BYRD
Senior Editor

SANDRA HART
Junior Editor

CAROLYN SNIDER
Senior Editor

DICK HANDLEY
Photographer

SPONSORS

JEWEL STANDERFORD
Editorial

J. CARL HUMPHREY
Business